ODAROLOC

'65

Janet Perry

Have a very pleasant (?) trip back east, and practice up on the "X's" and "O's" at least (nakosteen) But I'm not some hairy and don't talk with letters. Bonny Diller

Janet,
We didn't have too much to say to each other but our expression toward one another was enough. Continue the good work!
best luck —
Andrew
Daniel

Janet,
You don't know how well miss you next year — I'm not kidding! History has really been fun (a little trying) Janet, good luck always and it goes without saying that you've success at whatever you try — you're really a great gal — (MUSHY, huh)
Love, (Hale)
Mary

Janet,
I wish we could have gotten together more often before you left for New York. Drop a line sometime. (212 Cascade Mary Ellen Carroll)

Janet,
We didn't have any chance to gather but we managed to have fun. I only I could've go on any science trips.
stay sweet
Bill D. (Dennison)
x

Janet,
I think we had fun in Gym together. You really a great kid.
love you always Jean Brown

Janet,
whole trite phrases are not so good to kill give you half.
I love you
& love you & do,
Peter Cunningham

Janet,
Good luck
Have a nice
summer
Bruce

GEN

Janet,
Hope you have a good time in New Jersey but I'm really sorry to see you leave. I was just getting to know you. Hope you'll write! Good Luck!
Linda Cadwood

Janet,
Good luck in New York. Wish you are staying here!
Sarah Bowen

Janet,
So you're moving away too! I hope you have a wonderful life in New York -- but a girl with all your energy and personality is sure to be well-liked wherever she goes!
I'll always remember our going-away picnic, won't you? The high - we've both had our ups (& downs) in Boulder - but just think how much more life there still is to live! Maybe we'll meet someday in the future and compare "notes"! Until then, good luck always.
Love ya loads,
Kathleen

Janet,
Good Luck in Nw York
Karen

Janet,
Hope you get to know you better next year!
Have fun this summer!
Good luck
Kathy Hoffman

Janet,
You really helped to pull us all through French this year! Keep up the good work.
Best wishes to a really great girl.
Cheryl Hammond

Janet,
Hope to get to know you better next year!
Have fun this summer!
Good luck
Kathy Hoffman

Good Luck in New York
Tammy Bauman
Tammy Bauman
Good Luck
Linda Lucas

GC
978.802
B66BH,
1965

Dear Janet,

It seems as if I've just gotten to really know you and already fate is calling you on to new and better things. It seems unfair — I hate to loose the physical you! I hope that our friendship may never be lost for I value yours so very much. The cupcake; the walks home — you've meant so much... Thanks seems insignificant. Best of everything always,

Sally Fitch
'66

Well, Janet, even if we hardly see each other, it's been nice "knowin' ya"! Don't forget our racy Thespian tribe

Loves,
Erica Weber

Sob — (Hab a nice cry)
I'm going to miss you
Janet Fab! May the
Bird of Paradise bless and keep
you — always —
Tubby
Terry Hogan

Johnson

Lookin' back

ODAROLOC

'65

Boulder High School
Boulder, Colorado
Volume XXVIII

Nancy Quiggle	Editor
Cassie Nelson	Student Advisor
Linda Jeager	Managing Editor
Ann Forward	Assistant Editor

May all your days be many & bright

Love to you
Bessie

BOULDER HIGH

1964-1965

Janet,
good luck to you in the future. I know you'll be a success in everything you do.
Love ya,
Martina Cowgill

Listen, if you ever track a boy there again,
I'll post-yet! Actually, I'm gonna kind of mi

1964-1965 . . . A year of newness and change . . . of time steadily passing . . . of clock hands endlessly making circles on the face of a clock. . . .

As sophomores, juniors and seniors, the school year of 1964-1965 has brought not only change in the physical structure of the school building, creating a modern study atmosphere, but also new ideas, new experiences and new challenges.

The friends made, the courses taken, the athletic contests attended, the musical and dramatic productions performed, all have made Boulder High, 1964-1965 a step on the ladder of maturity, a step never to be returned to. The goal is always ahead. And if the step was weak, climb up with hope for the future. If it was firm, go forward with confidence.

Lots of luck
in the East. Wish
any luck I all you can
find someone to throw
"your" water balloons
you. Papal Martin

Janet
Best Wishes for the future!
Marion S

Good, Yvonne
Je vous souhaite la fortune.
Yvonne Horton

Janet, Its been a great year. always have fun wherever you go. Good luck
Steve Kason

Janet - been a great year. really glad you had this year
Dave

Janet, I'm a real smart kid who suffered with me this year. I'm Dick Gym. Anyway, I'm the best of luck
Dick

Janet, It's been a great year. Hope you have a lot of luck
Sandy

TABLE OF CONTENTS

Leaders	12
Faculty	24
Seniors	38
Underclassmen	74
Calendar	94
Activities	120
Music	174
Sports	184

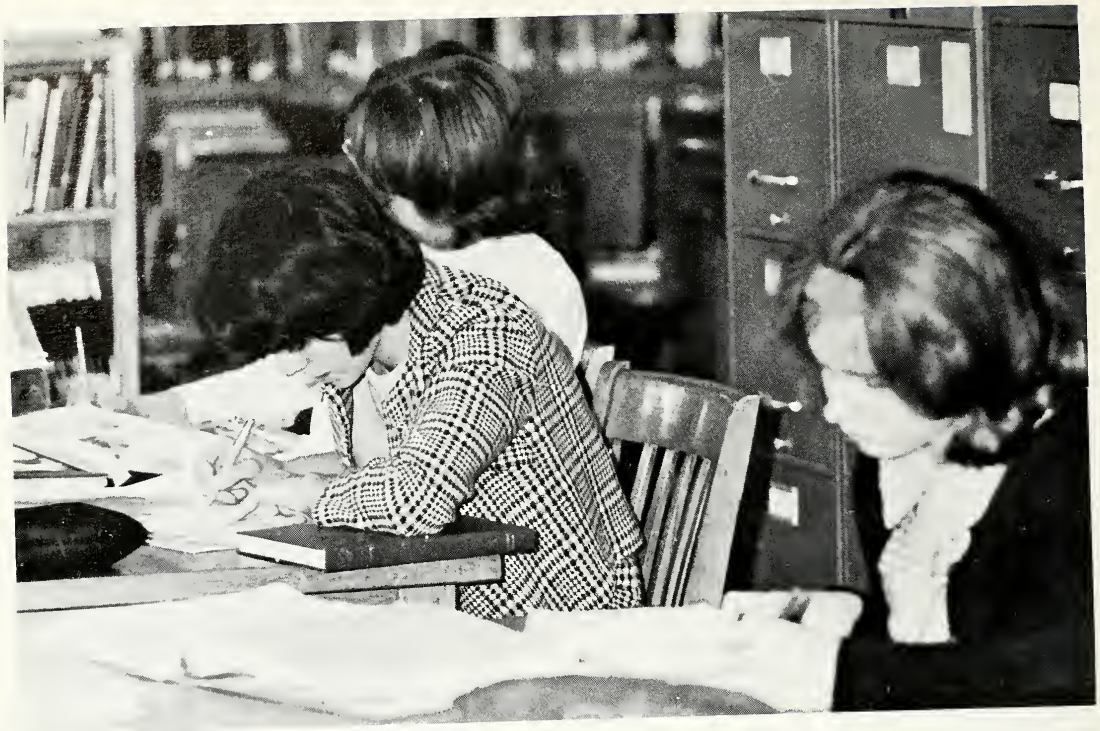

Bonnie Fittje, Toni Berg, Mary Helen Carroll.

. . . A YEAR OF LEARNING . . .

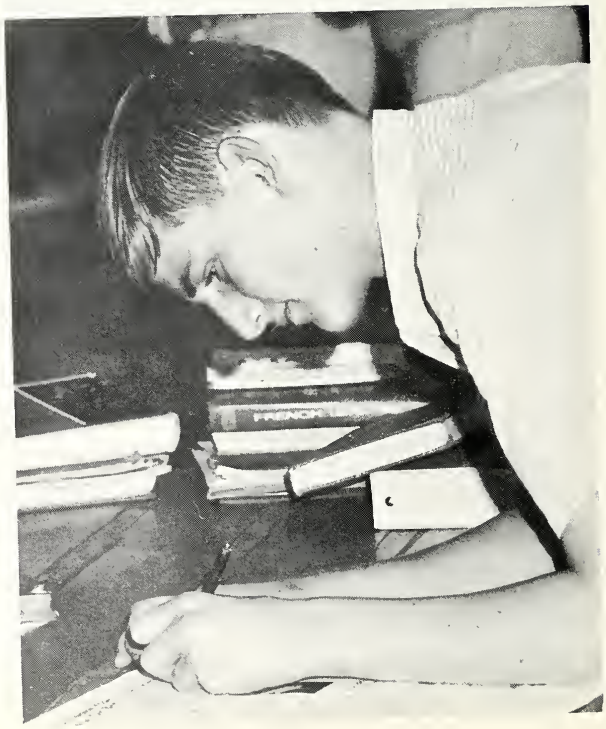

Gary Mundinger submits a ballot for a student election.

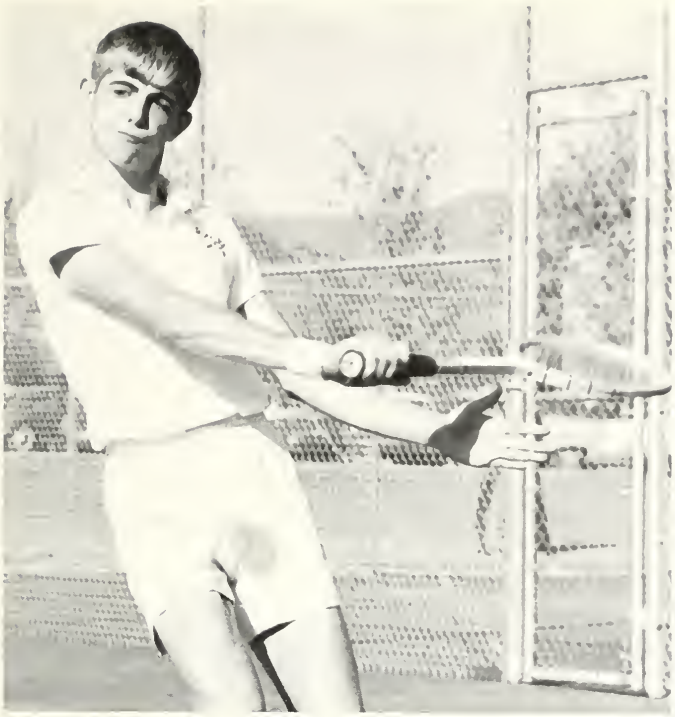

A YEAR OF TRIAL . . .

Berry Gray concentrates on making a point.

Panthers tensely await the pin at the Boulder-Fairview match.

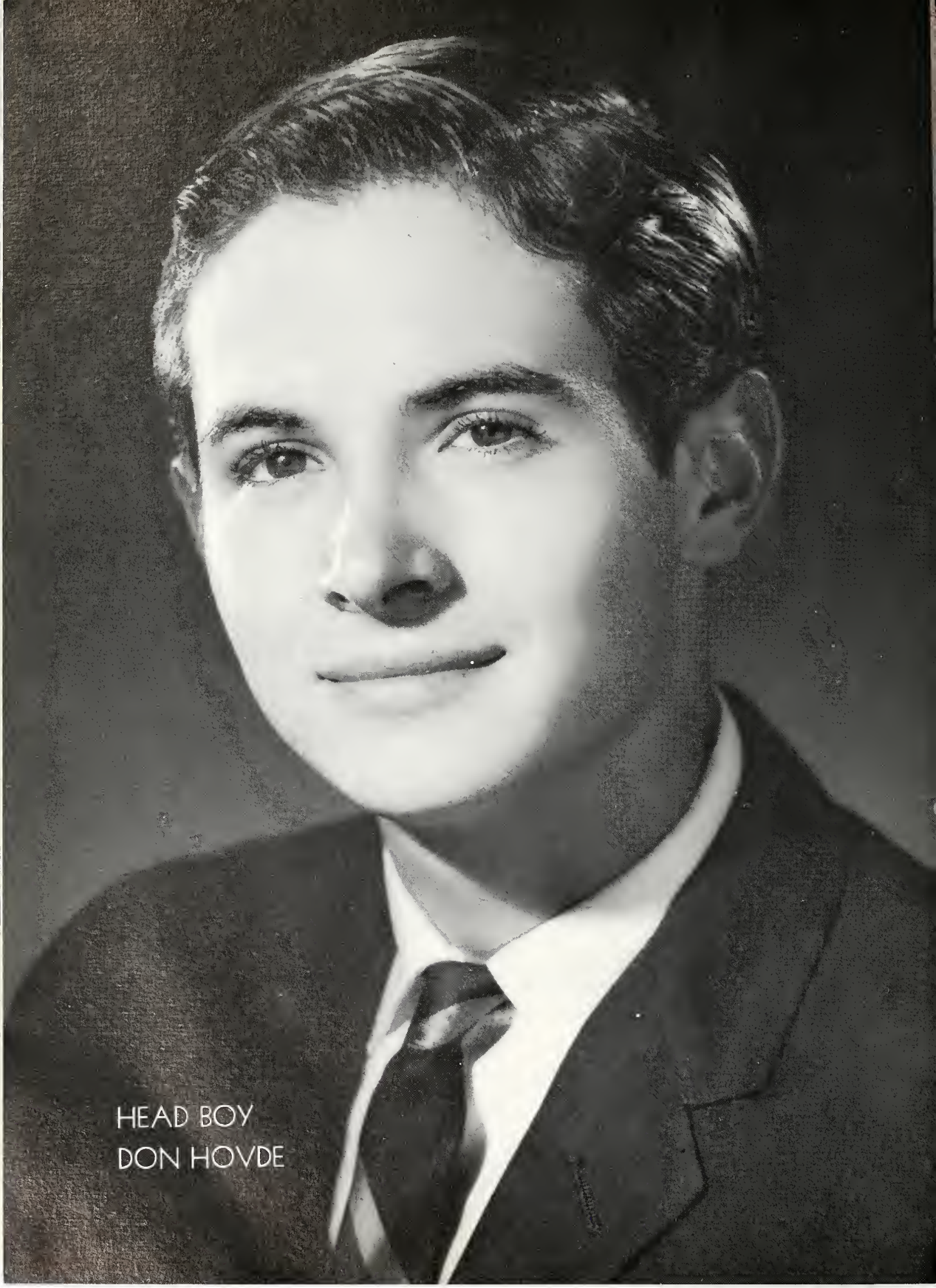

HEAD BOY
DON HOVDE

HEAD GIRL
KITTY PADDOCK

Nancy Quiggle, president
ODAROLOC

Janet Groft, secretary
GAA

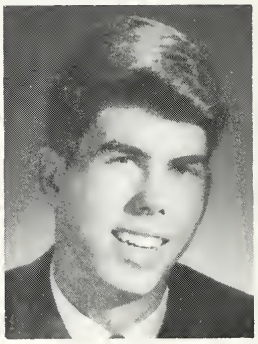

Tom Wolzien, vice-president
OWL

PYRAMID OF LEADERS RECOGNIZE ACTIVE PANTHERS

Don Hovde
Head Boy

Triange Club is composed of club presidents, editors of the newspaper, and the yearbook and class presidents. This year Nancy Quiggle served as president, Tom Wolzien as vice president and Janet Groft as secretary. In the fall, the club prepares the year's calendar for meetings of all clubs. In addition, the club meets every other week to choose the Panther of the Week who is announced every week in the OWL for the first time this year. Members whose pictures appear are those who have attended at least two thirds of the club's meetings.

Kitty Paddock
Head Girl

Giga Cook
IRC

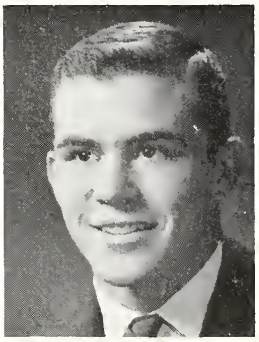

Ron Bush
Senior Class

Jill Coppom
Head Cheerleader

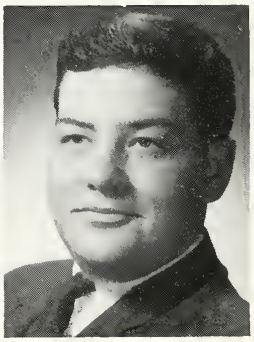

Cal Winn
Band, Thespians

Dave Tally
Choir

Luise Zubrow
Young Dems

Day Thomson
Latin Club

Virginia Vielehr
Cubs

Karen Slutz
Amateur Radio Club

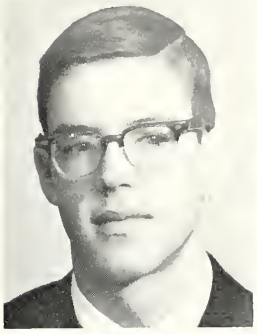

Steve Meyers
TARs

Henry Babuszczak
Russian Club

Anne Curtis
Spanish Club

Sharon Mitchell
FSA

Ellen Korte
Medical Panthers

Ann Rathburn
FTA

Bill Lanterman
Key Club

Linda Jaeger
German Club

Janet Schraeder
UNESCO

Carolyn Casement
Y-Teens

Lisa Tenenbaum
Latin Club

LEADERS

In the few minutes before the auditorium fills with students, a leader looks over his notes and prepares himself to speak.

FIRST SEMESTER STUDENT COUNCIL

Bottom Row: Don Hovde, Edie Moore, Nancy Quiggle, Jim Martin, Scott Patten. Row Two: Kent Evans, Pete Coleman, Knox Wasley, Richard Voelbel.

Bottom Row: Joyce Hansen, Kitty Paddock, Kathy Marx, Mr. Fields, sponsor. Row Two: Al Goldsberry, Dave Wergin, Frank Lister.

Theresa Sato, school treasurer

Bottom Row: Barbara Bell, Mary Hale, Theresa Sato, Alice Bayne. Row Two: Paulene Benes, Arlo Kuhlman, Steve Clark, Arlen Stokes, Dennis Roberts.

Council members: Al Goldsberry, DeDe Young, Julie Poulton, Tom Wolzein, Pauline Benice, Randy Lintell, Lee Hoover, Eddie Swinscoe, Theresa Sato.

SECOND SEMESTER STUDENT COUNCIL

Bottom Row: Sandy McCray, Ann Willyard, Marsha Pearson, Jill Coppom, Alice Bayne. Row 2: Robin Hill, Scot Patten, Carol Short.

Bottom Row: Don Hovde, Kitty Paddock. Row 2: Judy Paddock, Gary Culp. Row 3: Bob Ullery, Ken Gilpin.

This year saw Boulder High enter the newly formed Centennial League with six other schools. In helping to form the constitution and regulations for the league, Boulder High played an active part in the conference council meetings. At the same time the student council, under the leadership of Head Girl Kitty Paddock and Head Boy Don Hovde successfully completed its first year under it's own constitution.

In the course of the year the council planned and carried out all Homecoming week activities in October. The council sent delegates to the State Student Council during the fall semester. In the spring they were responsible for planting in the new courtyard.

The 1964-65 student council helped bring to a close a successful year at Boulder High.

Student Council Officers

Head Girl	Kitty Paddock
Head Boy	Don Hovde
Treasurer	Theresa Sato
Secretary	Kathy Marks

School leaders make plans for the upcoming events. Al Goldsberry, Scot Patten. Bob Wendling, and Don Hovde.

OUTSTANDING

JANET SCHRADER
Valedictorian

LUISE ZUBROW
Valedictorian

ENIORS EARN SCHOLASTIC HONORS

DONNA NELSON
Salutatorium

The 1965 ODAROLOC feels it an honor to present the following people who have maintained at least a 3.5 average throughout their three years in high school. *indicates a 4.0. or perfect. scholastic average.

Troy Artusy
Judy Baugh
Philip Busey
Ruth Bussey
Iris Connolly
Kathleen Cook
Linda Dalk
Mary Jane Davies
Janet Groft
Joyce Hansen
Robert Hoge
Jo Ellen Husted
Pamela Kildahl

Ann Krueger
Lucia McArdle
Ron McGuckin
Cassandra Nelson
Donna Nelson
Darrel Norris
Terry O'Donnell
William Post vander Burg
Nancy Quiggle
Douglas Ravenel
Janet Rusheon
Anne Sandoe

Paula Schneider
Janet Schrader*
Harlan Shannon
Karen Slutz
Garon Smith
Marilyn Smith
David Tally
Lisa Tenenbaum
Clara Thomson
Martha Wagaman
Carolyn Wagner
Luise Zubrow*

OUTSTANDING SENIORS HONORED AS

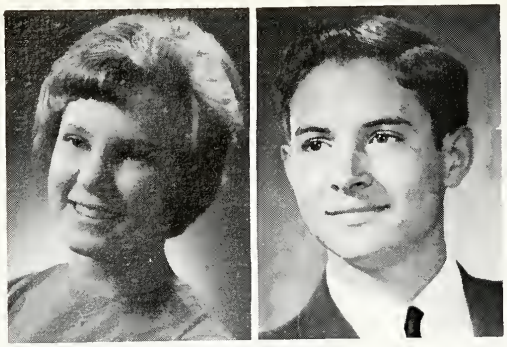

SEPTEMBER

Kitty Paddock Don Hovde

OCTOBER

Nancy Quiggle Al Goldsberry

JANUARY

Ginny Vielehr Tom Wolzien

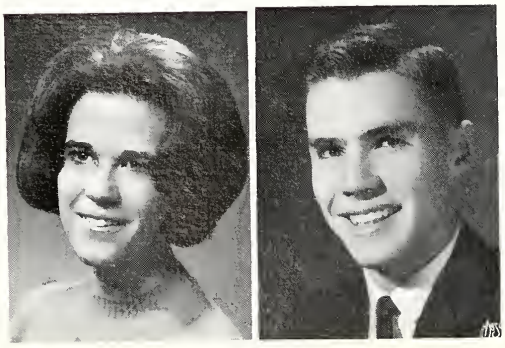

FEBRUARY

Kathy Coolidge Arlen Stokes

MARCH

Jill Coppom Dave Tally

GIRLS AND BOYS OF THE MONTH

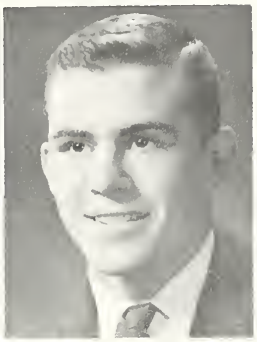

NOVEMBER

Joyce Hansen Ron Bush

DECEMBER

Janet Groft Marc Schipper

Girls and Boys of the Month are selected for their scholastic leadership, service, and participation in school activities. The Boulder Lions Club sponsors the boys, who are chosen by former Boys of the Month, Mr. Lefferdink and Mr. Greer, and Zonta Club sponsors the girls who are likewise chosen by former Girls of the Month and girl's counselor, Miss Densmore.

During the month the boy is honored at Lions Club luncheons and the girl is honored at the monthly Zonta Club dinners.

APRIL

Ann Willyard Bill Lanterman

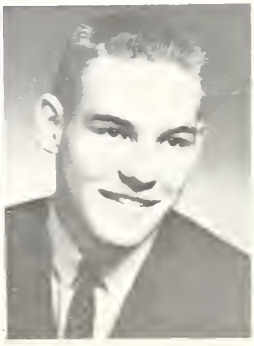

MAY

Luise Zubrow Ron McGuckin

. . . A YEAR OF ENTHUSIASM . . .

Abounding with the spirit of a pre-game rally, junior varsity cheerleaders spark BHS students with a victory chant . . .

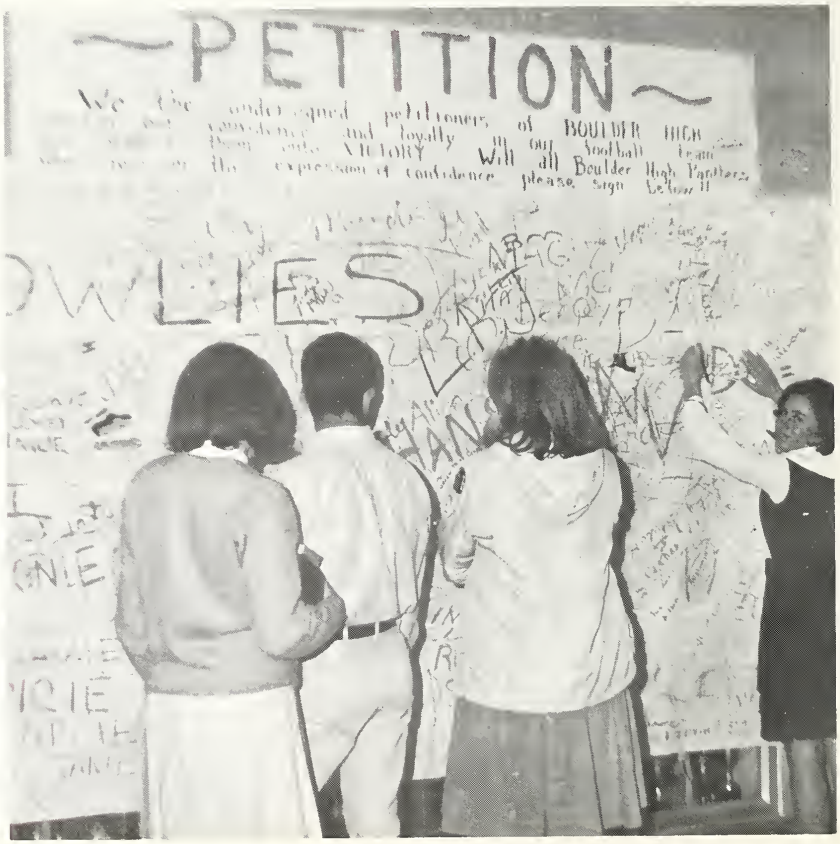

Members of the student body express their "confidence and loyalty" to the Boulder High football team . . .

Tom Wolzien, Arlen Stokes, Dave Ott, Richard Best, Larry Wilson, Knox Wasley, Don Hovde

GIRLS AND BOYS STATERS GAIN EXPERIENCE IN DEMOCRACY

Linda Redus, Janet Rusheon, Kitty Paddock

Ten representatives were sent to Boys' and Girls' State for the summer of 1964. The three girls who attended were Kitty Paddock, Linda Redus, and Janet Rusheon. The boys who represented Boulder High School were Richard Best, Don Hovde, Jack Ott, Arlen Stokes, Knox Wasley, Larry Wilson and Tom Wolzien. The alternates were Iris Connolly, Jill Coppom, Ann Willyard, Bob Dugan, David Jacobson, Bob Kane, Bill Laterman, Alex Pasquariello, Harlan Shannon and Curt Stocker.

While Boys' State was being held at Colorado University, Girls' State was held at Colorado College.

This opportunity is designed to give high school students actual working experience in democratic government on the city, county and state levels.

The girls were selected by the American Legion Auxiliary on the basis of speeches and letters on "Why I Would Like to Attend Girls' State." The boys were recommended by their American History teachers, and then selected on the basis of speeches made before the American Legion.

Mr. Burnkrant
Superintendent

Mr. Greer
Principal

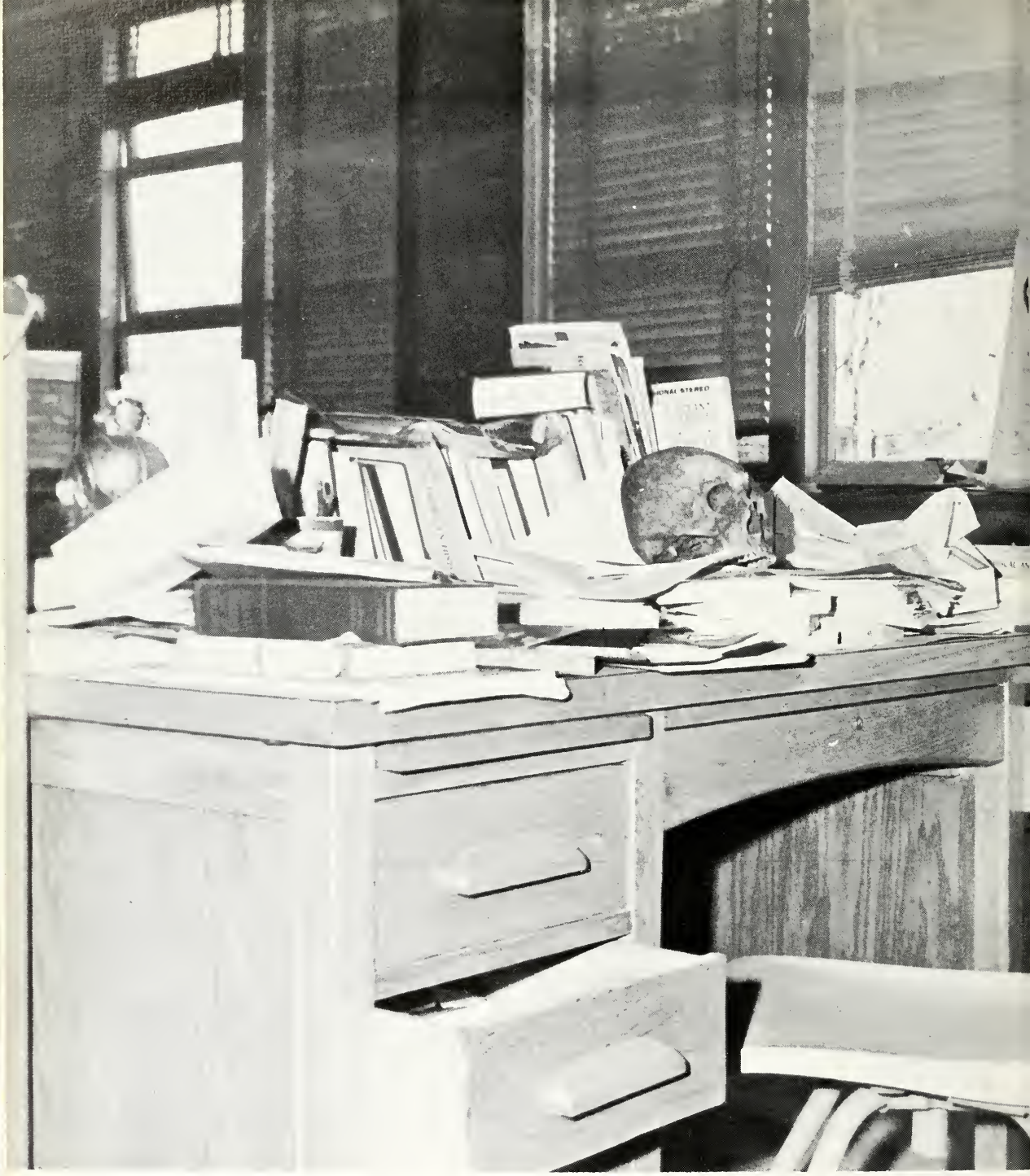

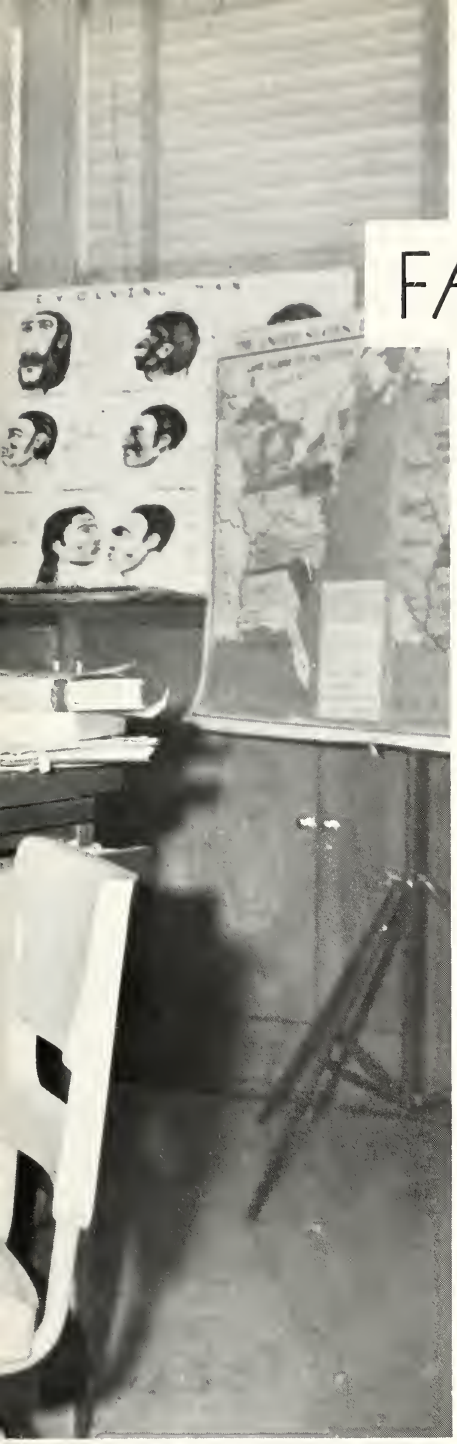

FACULTY

ASSISTANT PRINCIPALS

Mr. Lefferdink

Mr. Patten

Miss Baron
School Treasurer

COUNSELORS

Miss Densmore
Girls' Counselor

Mr. Reid
Boys' Counselor

SECRETARIES HELP TO KEEP SCHOOL GOING

Mrs. Divelbiss

Mrs. Finke

Mrs. Sells

Mrs. Stueart

Mrs. Worthing

NURSE ASSISTS STUDENTS

Mrs. Swenson

MATH DEPARTMENT OFFERS HIGH SCHOOL, COLLEGE LEVEL COURSES

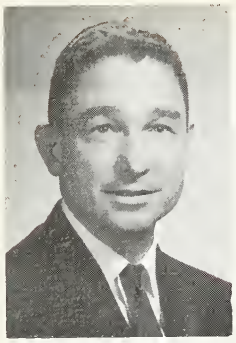
Mr. Autrey

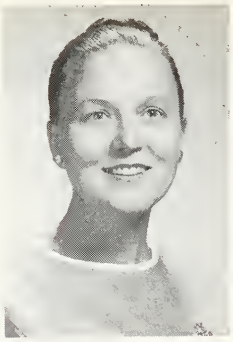
Mrs. Beavers

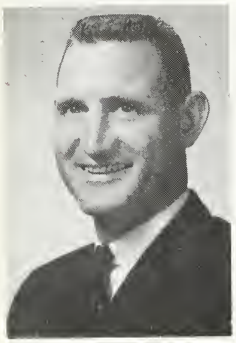
Mr. Chambers

Mr. Gilbert

Mrs. Godden

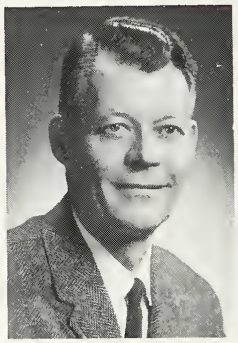
Mr. Kildahl

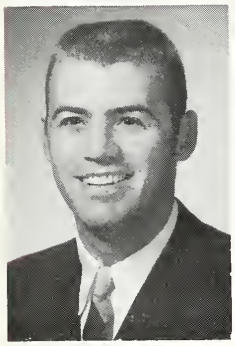
Mr. Perini

Mrs. Schmidt

Mr. Swinscoe

HOME ECONOMICS PREPARES FUTURE HOMEMAKERS

Mrs. Church

Mrs. Riethmayer

LANGUAGE DEPARTMENT

Miss Armour

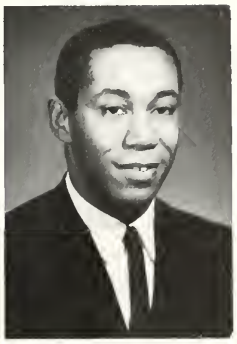

Mr. Cline

Mr. Eichler

Mrs. Hoffmann

Mr. Cline concentrates while listening to music in the language lab.

Mrs. Morton

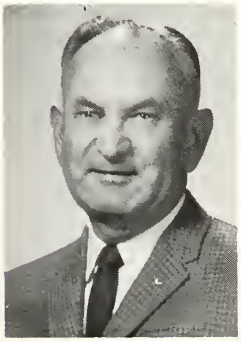

Mr. Mrachek

Mrs. Yates

PHYSICAL EDUCATION DEPARTMENT TEACHES FUNDAMENTALS OF SPORTS, HEALTH

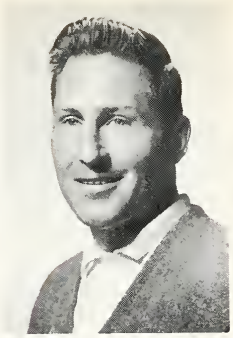

Mr. Cummings

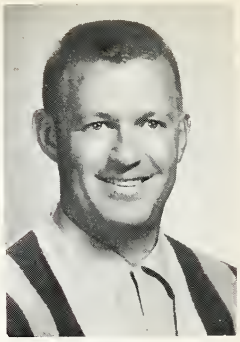

Mr. Furman

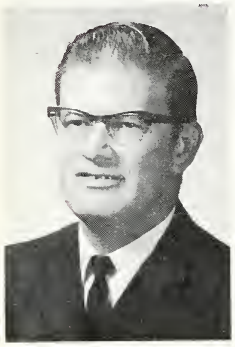

Mr. Johnson

Miss Mitchell

Mrs. O'Brien

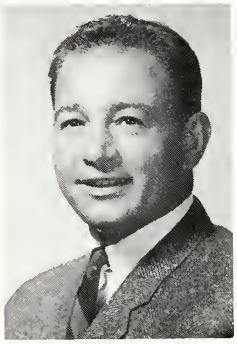

Mr. Pagano

Mrs. Wilcox

Miss Mitchell gets violent during a badminton game

Mr. Brown

Mrs. Chu

Mr. Einert

Mr. Fields

SCIENCE DEPARTMENT OFFERS DIVERSE TOPICS

Mr. Fitch

Mr. Geiger

Mr. Hamilton

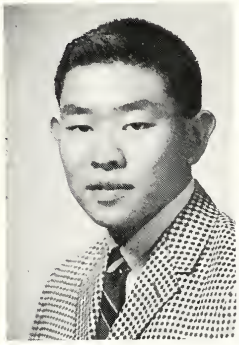
Mr. Ogata

Mr. Watkins

MUSIC DEPARTMENT ADDS HARMONY TO SCHOOL

Mr. Kehn

Mrs. Musil

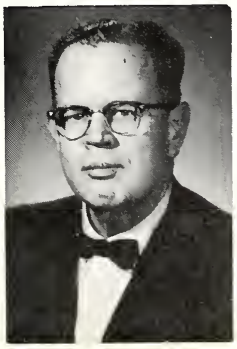
Mr. Seguine

SOCIAL STUDIES

TEACHES OF MAN'S SOCIETY

Mr. Adams

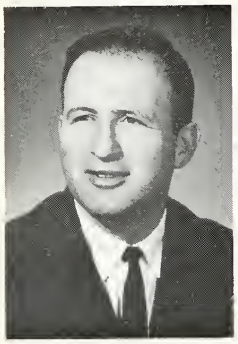

Mr. Cohen

Mrs. Fraker

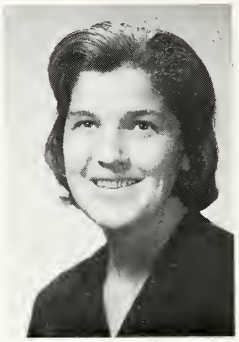

Mrs. Lee

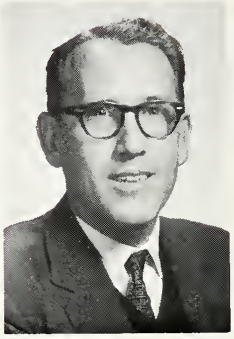

Mr. Shaw

Janet, Best wishes.

Mr. Trow

Miss Williams

Mr. Wilson

Mrs. Woodley

"Grab it, quick, before it gets away!"

Miss Williams

Mr. B. Peterson

BUSINESS DEPARTMENT HELPS STUDENTS PREPARE FOR VOCATIONS

Mrs. Pfannenstiel

Mr. Robb

Mrs. Smith

Mr. Steinle

FINE ARTS DEPARTMENT GIVES CHANCE FOR USE OF IMAGINATION

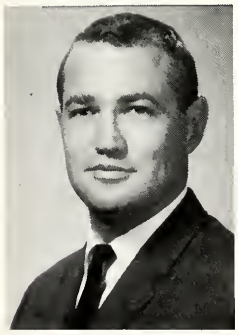

Mr. Coen

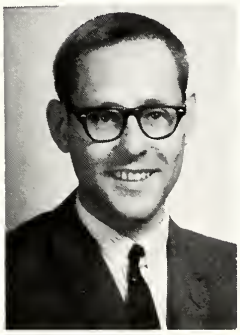

Mr. Nielson

ENGLISH DEPARTMENT TEACHES LANGUAGE, LITERATURE

Mrs. Beasley

Mrs. Emry

Miss Harrower

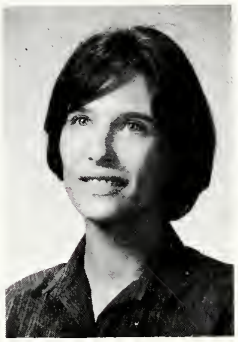

Mrs. Johnson

Mrs. Jones

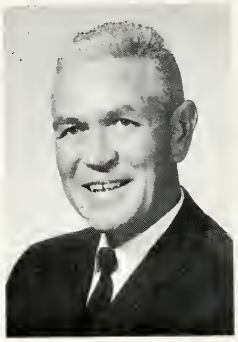

Dr. McCammon

Mrs. Meyring

Mrs. Moroye

Miss Noret

Mr. Rosan

"And the pappa bear said to the mamma bear . . . . ." Mrs. Emry

Mr. Rosenbek

Miss Sayre

Mr. Schneider

Mr. Schweninger

Mr. Sparks

Miss Wilson

LIBRARIANS TRANSFER FACILITIES INTO ULTRA-MODERN LIBRARY

Mrs. Lindbloom

Mrs. Wagner

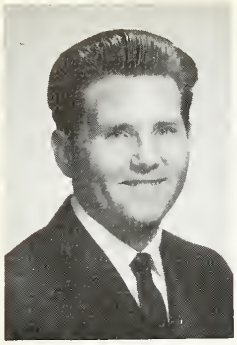
Mr. Ewan

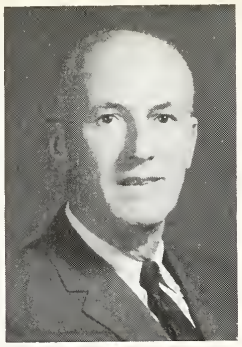
Mr. Graf

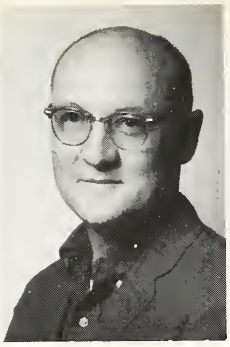
Mr. Off

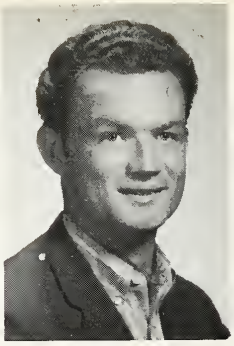
Mr. L. Peterson

Mr. Sheeley

INDUSTRIAL ARTS DEPARTMENT

OFFERS COURSES IN WOOD, METAL, AUTO

CUSTODIANS EXTEND TERRITORY

Sitting: Claude Souders, Andy Anderson, Lee Nibel. Standing: Duane Miller, Jess Parsons, George Zigler, Merle Giles.

Merle Giles
Building Engineer.

Boulder High's custodians have a bigger job starting this year since the new addition was opened. The staff will be enlarged next year by at least one more custodian.

These men and all the work they do are a very important part of the school life. As we leave the building every day these men come to work. By midnight they have completed their task and all is ready for the students and teachers for another day. When we stop and think how many favors are done for us by our custodians each day . . . Will you open this door . . . Have you seen a black coat in the auditorium . . . I lost my contact in the sink, can you get it out, *we just say thank you.*

THE KITCHEN CREW

Left to right: Marie Noonan, Edna Kossler, Mary Wells, Grace Julian (cashier), Wanda Walker, Arlene Sibigtroth.

Zella Taylor
Head Cook

SENIORS

SENIOR CLASS LED BY WILLYARD, BUSH, LANTERMAN

President, Ron Bush, treasurer, Ann Willyard, vice-president, Bill Lanterman.

Beginning with the Senior Fry, the Senior Class stepped into its final year in its high school career. They planned the St. Nick's Day Program and following it, hosted a Christmas tea for Alumni, faculty, and Seniors. In May the Senior Class officers supervised the election of the Junior-Senior Prom Queen and with the Juniors, planned the Junior-Senior Prom.

The final highlight of the year were the Senior Week activities, which included the Senior Breakfast, Class Day exercises at which the graduating seniors and their parents were honored, and graduation.

The Senior Class is indebted to its officers and sponsors; Mr. Hamilton, Mrs. Fraker, Dr. McCammon, Mr. Geiger, Mrs. Beavers, Mrs. Church, Mrs. Beasley, Mr. Schneider, and Mrs. Hoffman, for a highly successful year—1964-65—a year they will never forget.

Lee Ann Abila

Susan Aldridge

Eddie Allan

Bev Allen

Jim Allen

SENIORS

Wally Allen

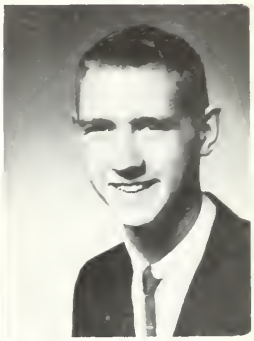
Ken Anderson

Connie Andrews

David Antilla

Dixie Aragon

Dale Arbuthnot

Sally Ardrey

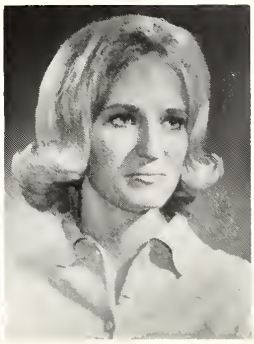
Bonnie Armstead

Bill Arndt

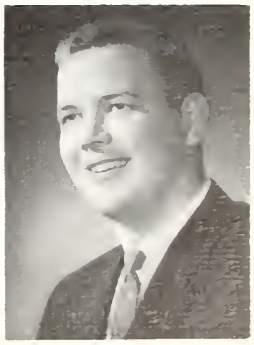
Max Artusy

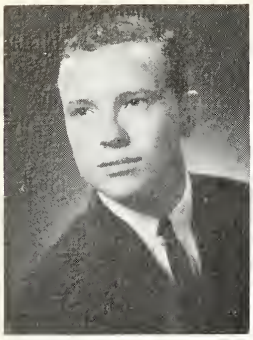
Rick Aurand

Susie Austin

Cheryl Averill

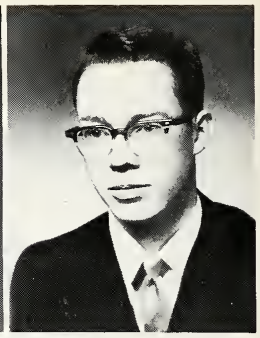
Jim Ayer

CLASS OF '65

Thomas E. Baber

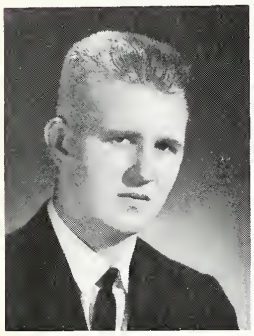
Henry Babuszczak

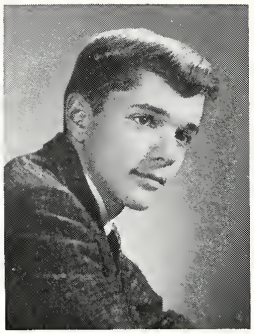
Richard Baier

Judith Kay Bair

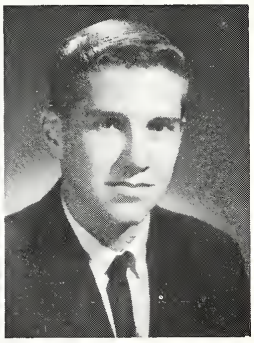
Mike Baker

Barb Baldwin

Carol Barlow

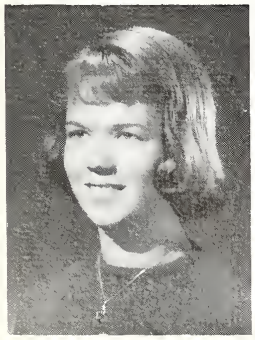
Beth Barnard

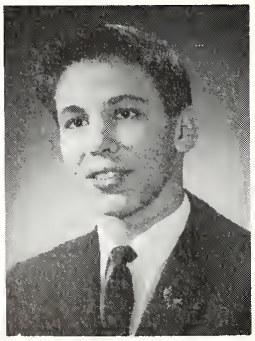
Phillip Barrett

Judy Baugh

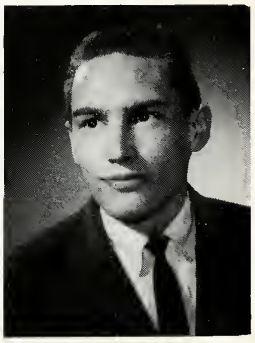
Dennis Baumgarten

Jim Baxter

Alice Bayne

Linda Beermann

Steve Bell

SENIORS

Kassi Bennett

Susie Bennett

Bob Benston

Nancy Berggren

William Berkheimer III

Richard L. Best

Elaine Biederman

Is she two-faced?

Mary Jane Davies

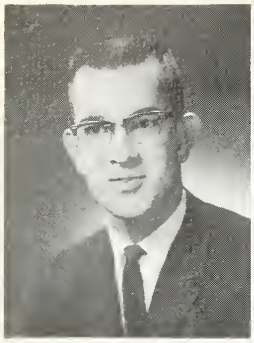
Stafford G. Binder

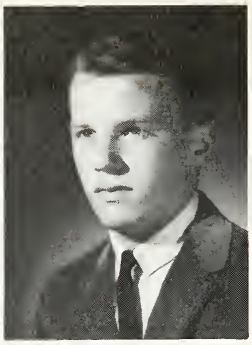
Scott Bishop

Sara Blackmer

Alan Boeve

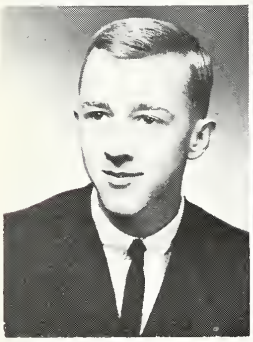
Robert D. Boss

Dan Bowdey

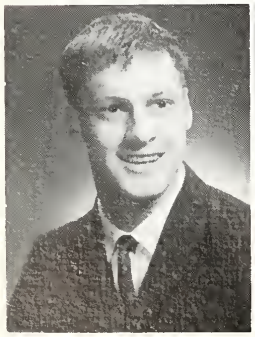
Michael Bristow

Judy Bronson

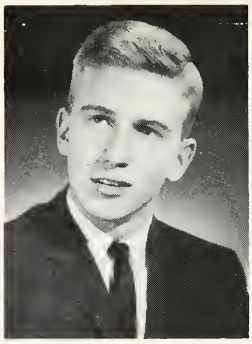
Ken Black

Aggie Blackmer

Marsha Bohlke

Paul Boland

QUADS

Paul Briggs

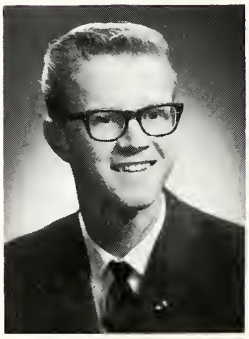
Tim Brunk

Coleen Bryant

Carolan Bunegar

Steve Burbridge

Phillip Busey

Ron Bush

CLASS OF '65

Joe Capri

Lonnie Carlson

Ron Carlson

Jerry Burch

Dominique Burford

Ruth Bussey

Martin Cahill

Kay Calkins

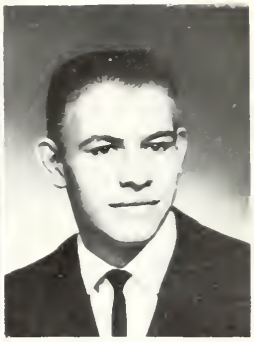
Joe Cantor

Konny Carran

Wayne Carter

Robert D. Cave

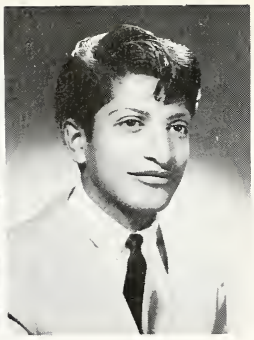
Robert Cervantes

Linda Chaussart

Cindy Chavez

Rebecca Chavez

SENIORS

Janet Chukoski

Jim Clamon

"Idle minds carve away idle hours."
Cassie Nelson and Steve Clark

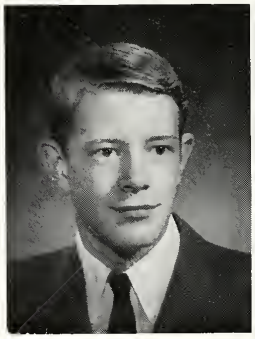
David Clark

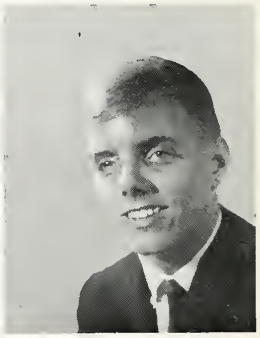
John Clark

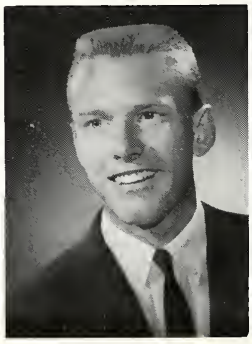
Dick Clark

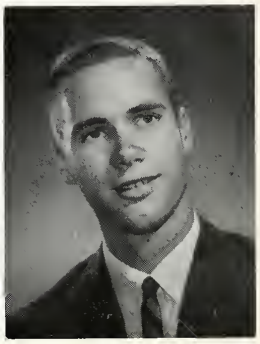
Steve Clark

Tom Cline

Gail Cobin

Roberta Coile

Larry Collins

QUADS

Keita Colton

Iris Connolly

Robert Conway

Gary Cook

Giga Cook

Kathy Coolidge

Glen Cooper

Jill Coppom

Karen Crane

Ellyn Craven

Eva Crismon

Joanne Crispin

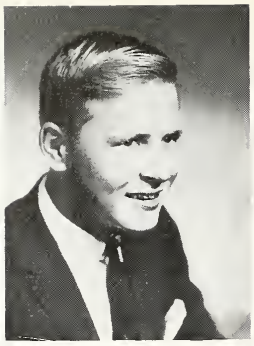
Casey Crow

Ann Curtis

Myrna Dahl

SENIORS

George Dean

Mallory DeMore

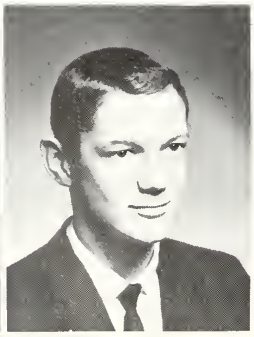
Mark Dempsey

Ronnie Crowell

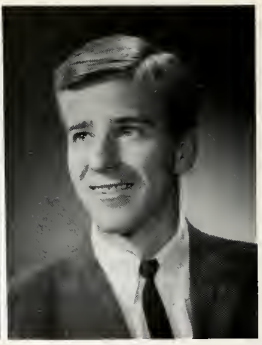
Dean Crum

Linda Dalk

Prudencia Daniel

Mary Jane Davies

Gail Davis

Sherdon Denny

Jere Denton

Bill DeVeny

Robert Devine

Bea Diaz

Juanita Diaz

Sherry Dickerson

Jenny Dobbert

Elizabeth Downes

Robert G. Downey

Those bird brains stick together!
J. T. Garcia

CLASS OF '65

Jeri Donnell

Bob Dugan

Sam Duhon

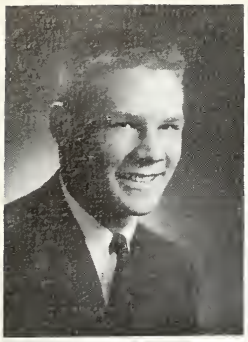
Lewie Dukes

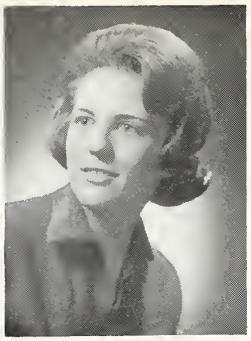
Jeanne Dulaigh

Doris Dunkelberger

Barbara Dunn

GRADUATING CLASS

Deanna Dunn

Mary Dwinnelle

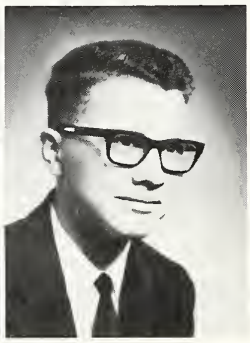
Kenneth Eis

George E. Epp II

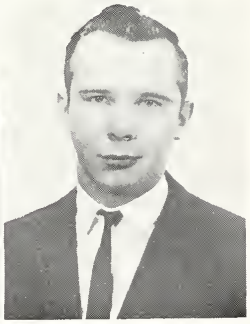
Larry Erickson

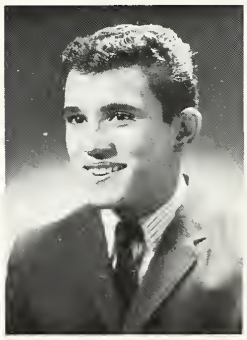
Gil Espinosa

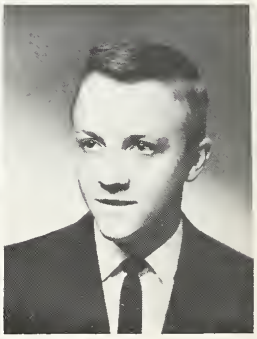
Murl Etter

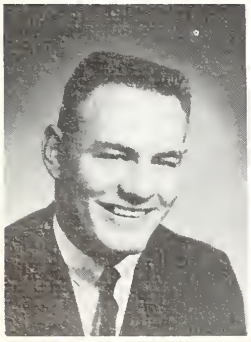
Lee Fabrizio

Jane Fankboner

Susan Farrell

Marc Faulkner

Bill Ferguson

Steve Ferris

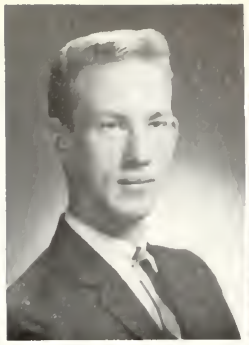
Scott Ferwerda

Cedricka Fightlin

Alba Herlinda Flores

SENIORS

David Ford

Colette Ford

Ann Forward

Barbara Francisco

Cornu Funston

James Fyffe

J.T. Garcia

Nancy Geer

William Gehrig

Jim Gelwick

Jobe Gendreau

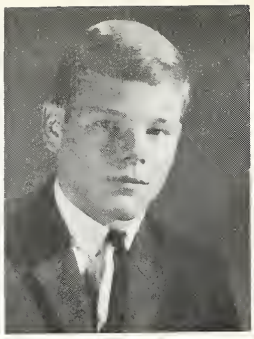

John Gendreau

Judy Genzlinger

Diane George

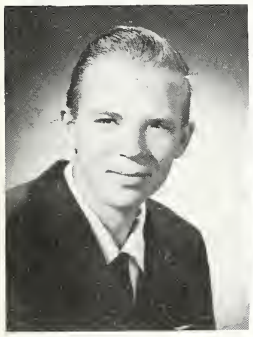

Dale Goetz

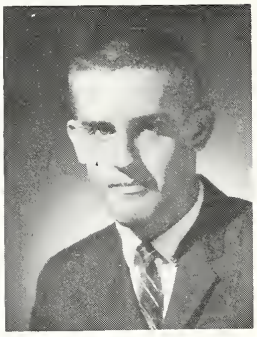

Al Goldsberry

Wynne Gragg

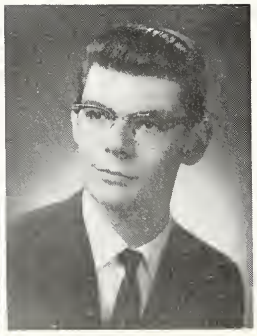

David Graham

"Confetti, Sir, What's that?"
Dave Jacobsen and Arlen Stokes

QUADS

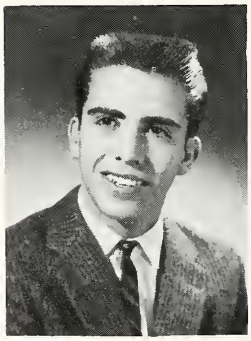

Rich Gomez

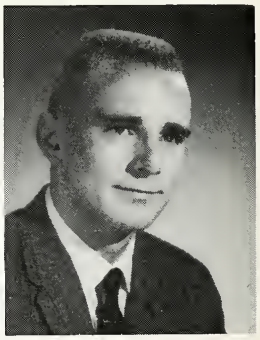

Dick Goodnow

Mary Frances Grey

Doug Groenhoff

Janet Groft

Linda Grotzky

Bonnie Hagemeier

David Hale

CLASS OF '65

Larry Harders

Dennis Graves

Robert Hardy

Ralph Harford

Barbara Guyer

Jacquelyn Hager

Rice E. Hall

Audrey Hamlin

Sharon Hammit

Joyce Hansen

Merlin Harr

Linda Harris

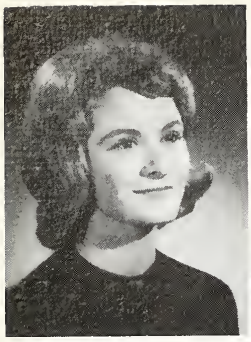
Maxine Hascall

Jeanne Hawkins

Linda Heist

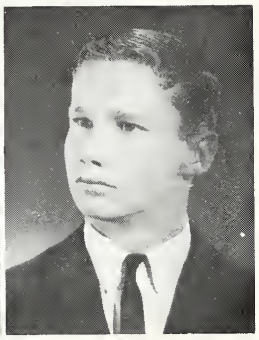
James Hegy

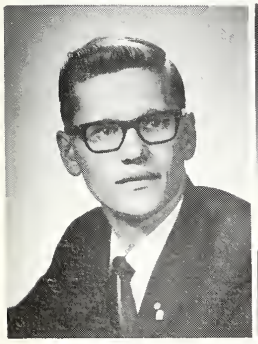
Dave Helseth

Marilyn Hendricks

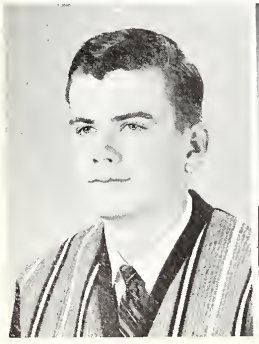
Jerry Hill

Ron Hilliard

Sharon Haworth

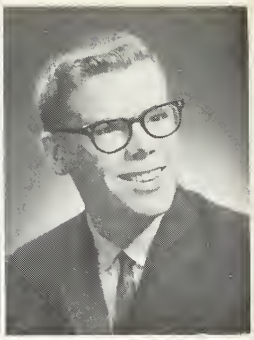
Allen Hayes

QUADS

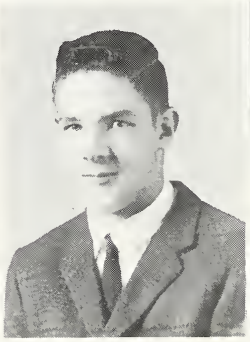
Douglas Helgoth

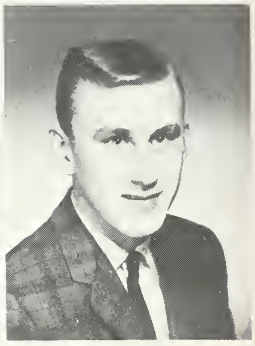
Bill Helmic

Elizabeth Higman

Norma Hilburger

Monica Hoffman

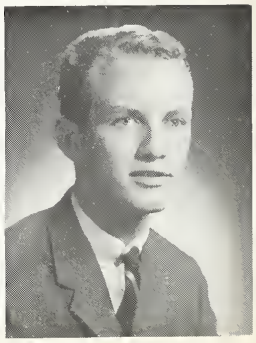
Terry Hogan

Bob Hoge

Mike Holdredge

Dennis Hollenbeck

Nancy Hollinger

SENIOR CLASS OF '65

Bud Holmes

Rick Hoover

Ron Howe

Neil Howland

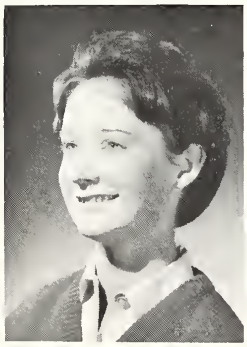
Damaris Hoyl

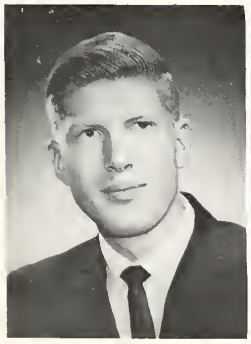
Calvin Hoyt

Don Hovde

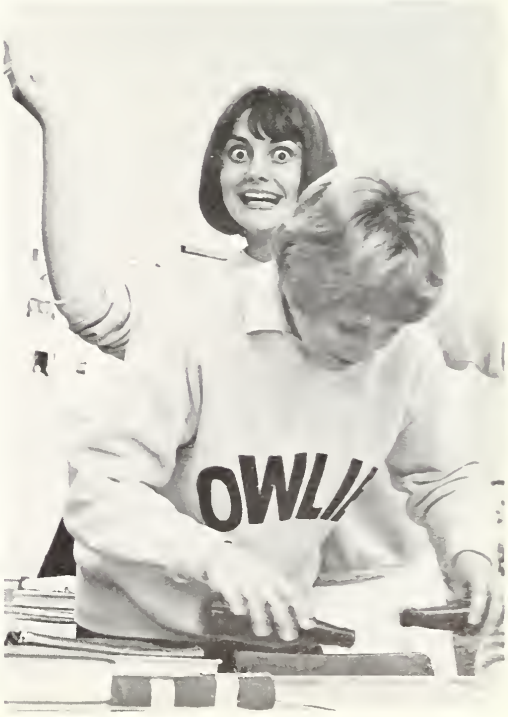

"Hi Dink! Welcome to the party."
Iris Connolly and Nancy Quiggle

Jeanine Hubbard

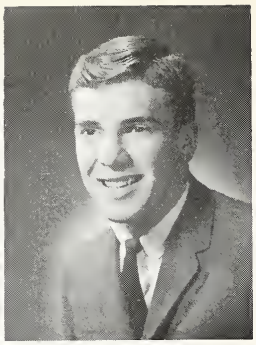
Mike Hubbel

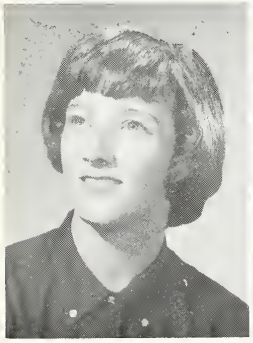
Jo Ellen Husted

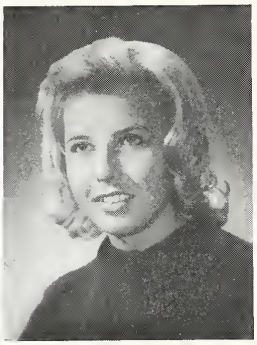
Jo Ann Jahnke

SENIORS

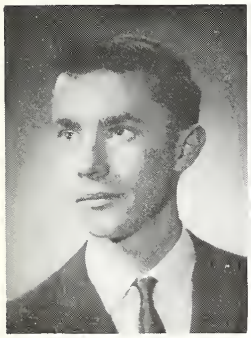
Bill Johnk

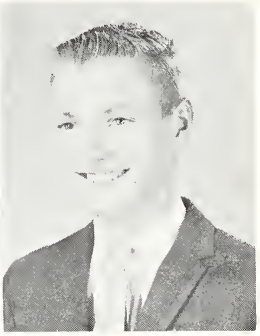
Earl Juhl

Carolee Johnson

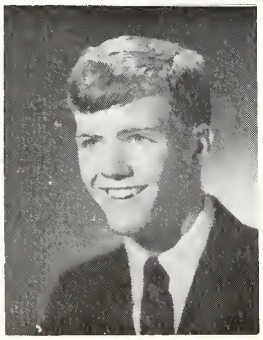
D.W. Johnson

Lynn Hudson

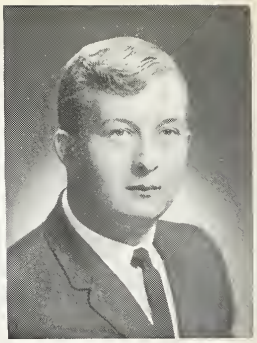
Bruce Hunter

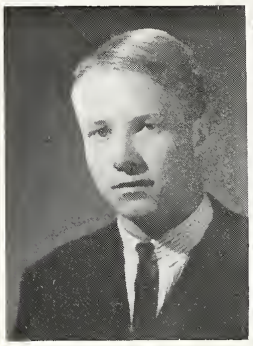
Dave Janke

Glenda Jenson

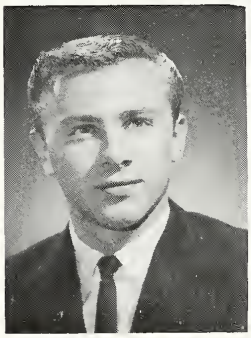
Vic Jenson

Barb Jewell

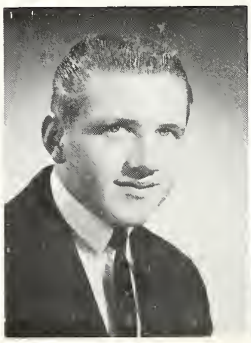
Dick Johnson

Connie Jones

Robert Kaiser

John Kaminski

Bill Kiefer

Pamela Kildahl

Ellen Korte

Ann Krueger

Arlo Kuhlmann

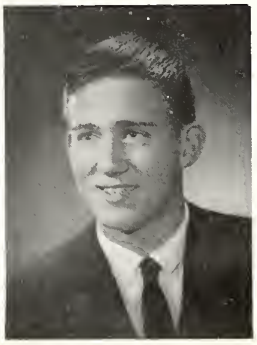
Lowell Kullberg

Julie Kandyba

Duane Kenlon

Jacquie Kirchoff

Donna Koentop

QUADS

Linda L. Krumland

Judy Laeser

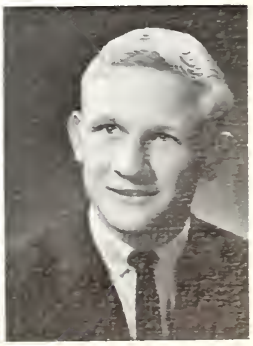
Henry Lamb

Janet Langer

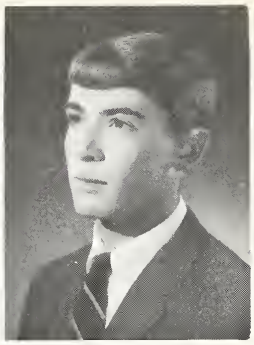
Bill Lanterman

Carolyn Laughlin

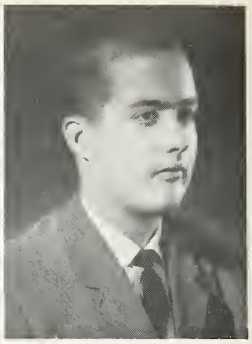
Kenneth Lawlor

SENIOR CLASS OF '65

Allen Lawrence

John Lawrence

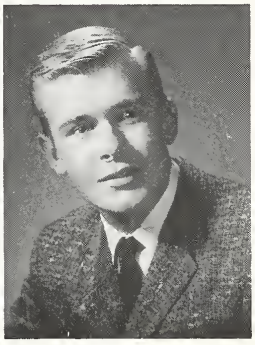
Alan Lechman

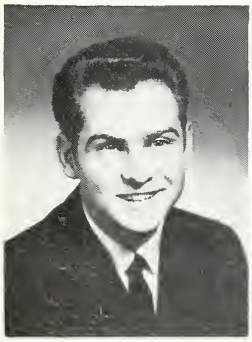
Ronald Leckenby

Dave Leonard

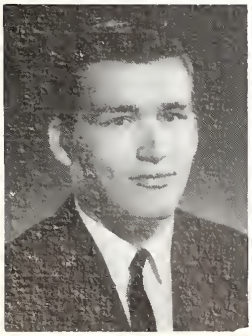
Steve Lewerke

Linda Lichtenwalter

"Sometimes those Senior exams are too much to take."
Day Thompson, Giga Cook, and Kate Stewart

Carl Linde

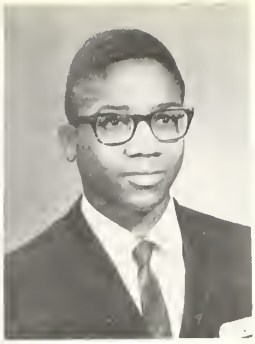
Ken Lingham

Betty Lipstreu

Chuck Logan

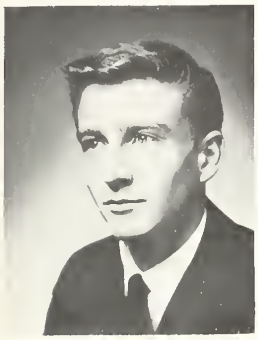
Dave Lowder

GRADUATING CLASS

Katy Lowry

Liz Lowry

Robert Lowry

Dick Lyman

Kay McAfee

Lucy McArdle

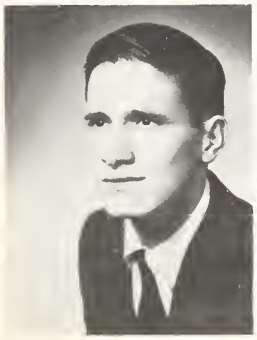
Vennard C. McCann

Steve McConnell

Sandi McCray

Karen McDonough

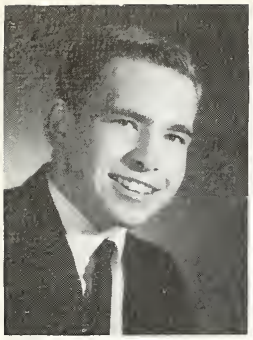
David G. McDowell

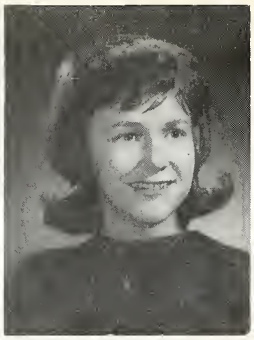
Robertta McElroy

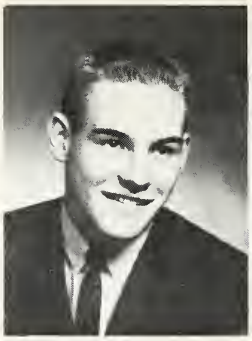
Ron McGuckin

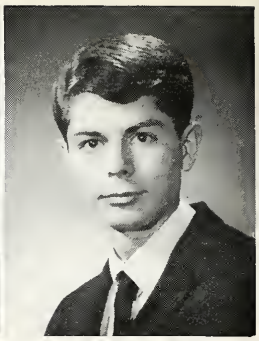
Rusty McLaerran

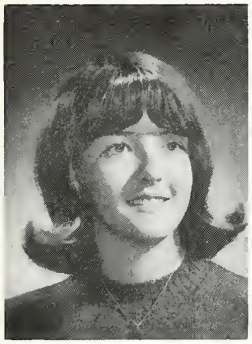
Patricia McMahan

Charlotte McMichael

Shirley McMichael

Tom McTurk

Barbara Mack

Vivian Maestas

Marsha Magorian

QUADS

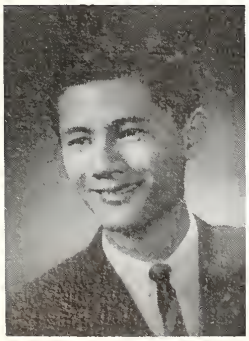
Tienchai Mahasirik

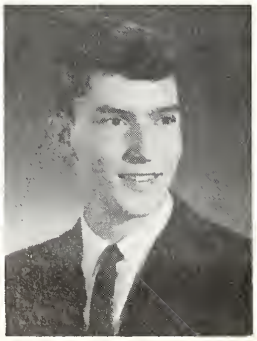
Greg Maler

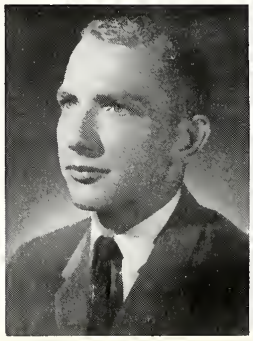
Thomas J. Mangan

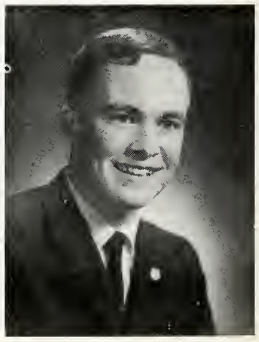
Stan Marker

"Mad Marc strikes again"
Cassie Nelson and Marc Schipper

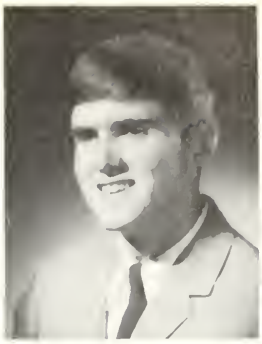

Robert Martell

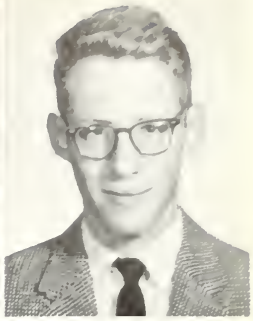

Brook Martin

Jeff Martin

Philip Martin

Mike Martinez

Tom Martinez

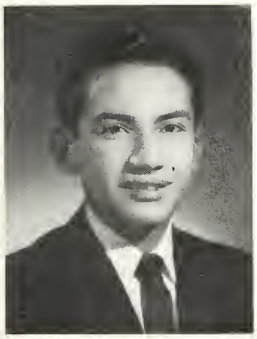

Alonzo Mendoza

1965 GRADUATES

Gary Mercer

Stephen Meyers

Bryan Miles

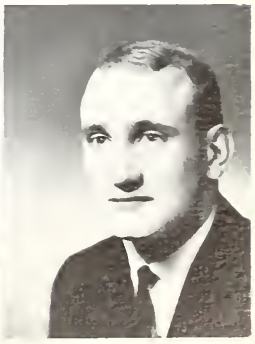

Gary Mills

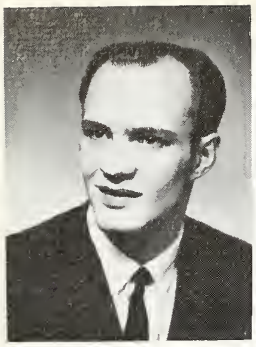
Larry Mills

Pat Moat

Roger Mordhorst

SENIORS

Judy Mueller

Sue Ann Mullins

Deborah Neavor

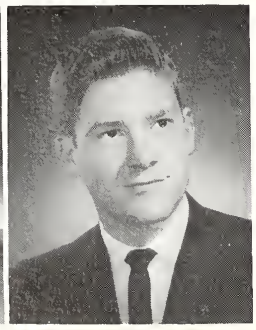
Hal Nees

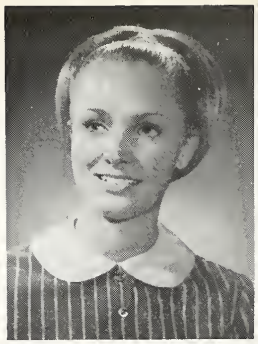
Cheryl Lynne Moore

Edie Moore

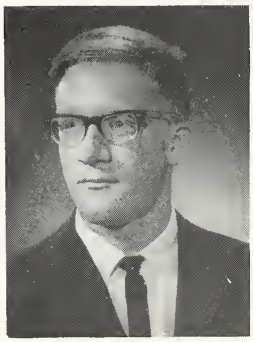
Andrew Morris

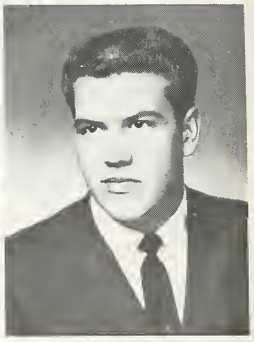
Ron Morrison

Bob Munroe

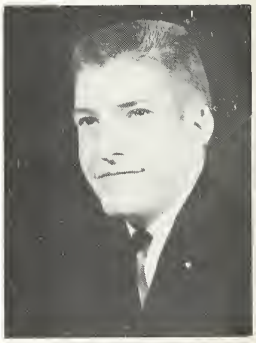
Bruce Nahrgang

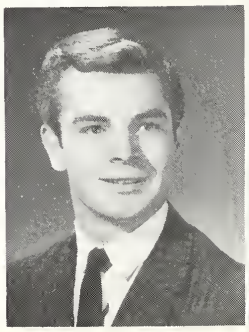
Marvin Nehring

Cassandra Nelson

Donna Nelson

James A. Nelson

John Nelson

Dave Newberry

Anne Newton

Tom Nolan

Dennis Noonan

GRADUATING CLASS

Darrel Norris

Bob Norway

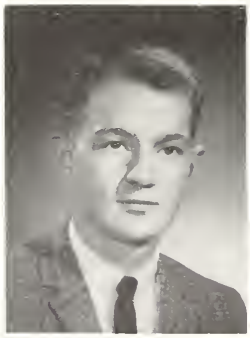
Larry Nuese

Terry O'Donnell

June Ogren

Penny Olk

Marilou Orbeso

Larry Orme

Bill Lanterman

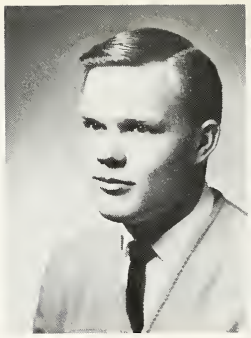

John Orton

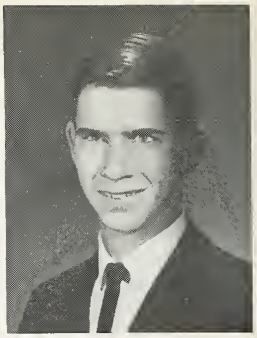

Norman Ostrander

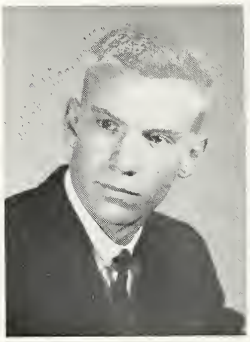

David Ott

Kitty Paddock

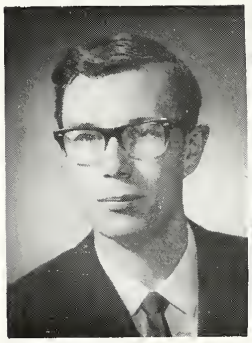

David Pahlke

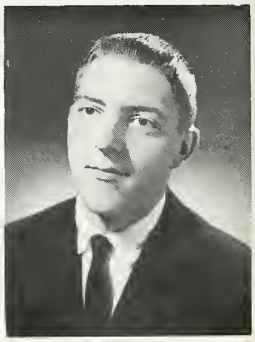

Jim Parker

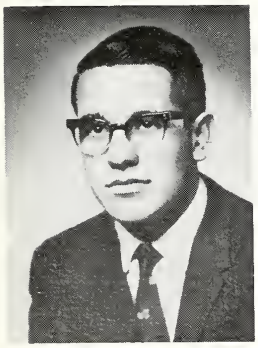

Larry Parrish

SENIOR CLASS OF '65

Gayle Patten

Sue Ann Payne

Carol Lynn Pearson

Marsha Pearson

Tom Pender

Gary Pine

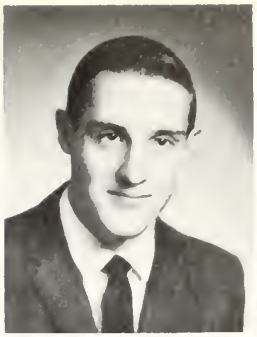
Ricky J. Platt

Patti Poor

William Post VanDerBurg

Bill Prather

Sue Preston

Dennis Pribbeno

Carol Quesenberry

Nancy Quiggle

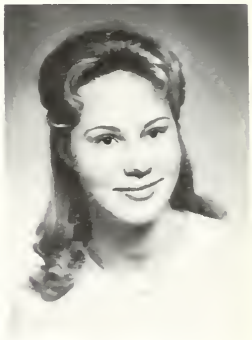
Ethel Rance

SENIORS

Ann Rathburn

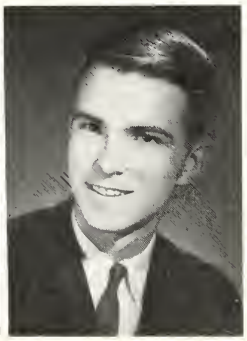
Doug Ravenel

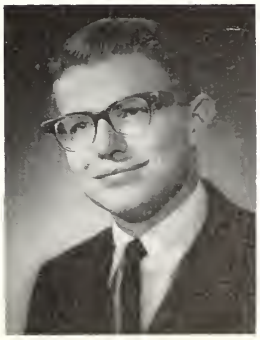
Mike Rayback

Johnny Redder

Linda Redus

Donna Reimers

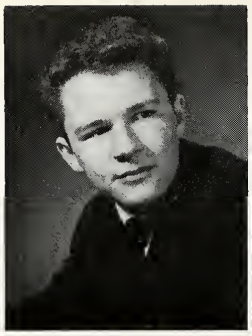
Dave Reinebold

Adele Roberts

Anita Roberts

Charlaine Rogers

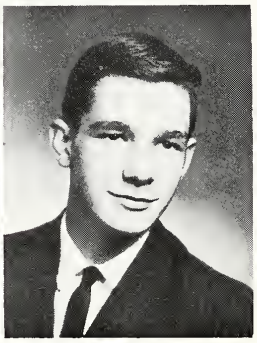
Jim Robinson

1965 GRADUATES

Diane Rooks

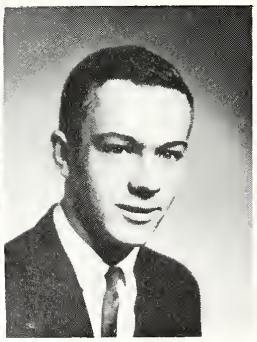
Steve Roosa

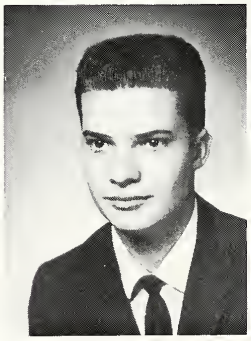
Wayne Roseler

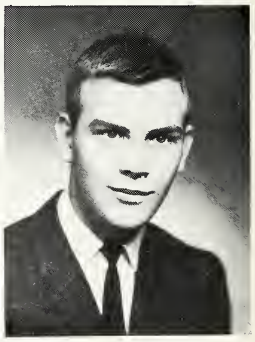
David Rouse

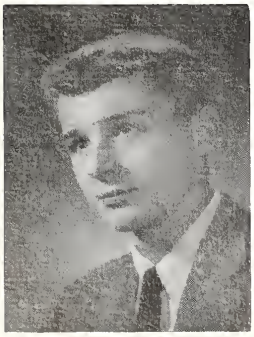
Pete Runner

Janet Rusheon

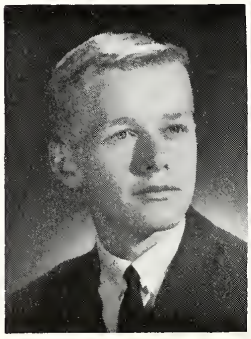
Gary Sampson

Anne Sandoe

Richard M. Sato

Harriet Saunders

Paula Schneider

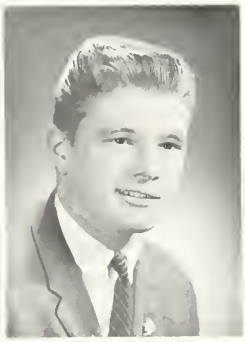

Marc Schipper

QUADS

"This game had best go my way!"

Anne Curtis

Sue Sawyer

Dianne Schadegg

Gary Schone

Janet Schrader

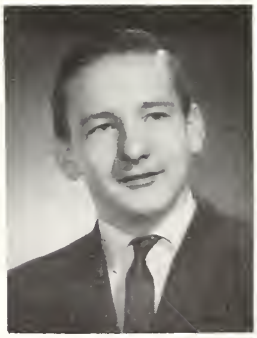

Harlan Shannon

Mike Shappard

Becky Shaw

Jerry Shinn

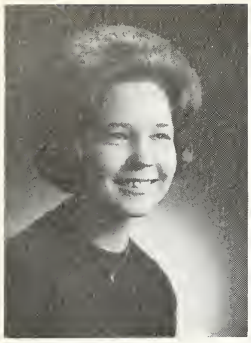
Carol Short

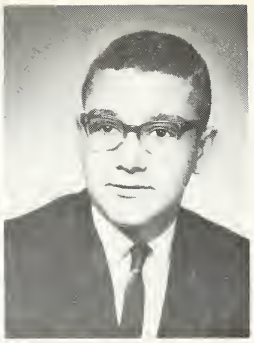
Gary Sibigtroth

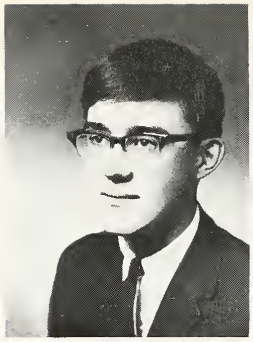
Richard H. Sindt

Karen Slutz

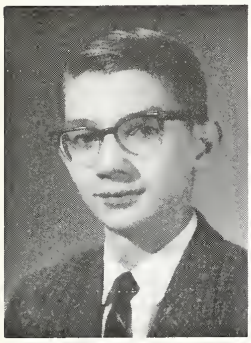
Garon Smith

Marilyn Smith

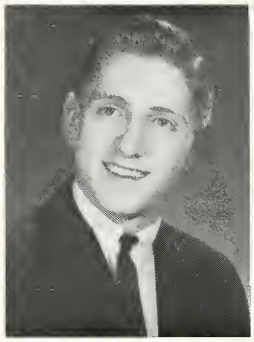
Norman Wayne Smith

Phyllis Smith

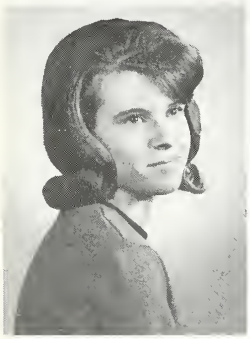
Robbie Smith

Mary Sneddon

Betty Sparkman

CLASS OF '65

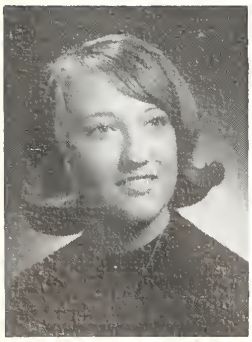
Sherry Spencer

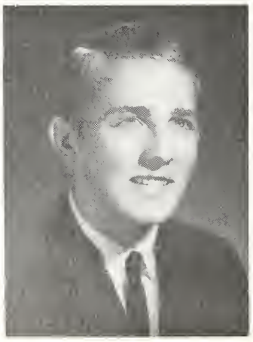
Bob Spurlock

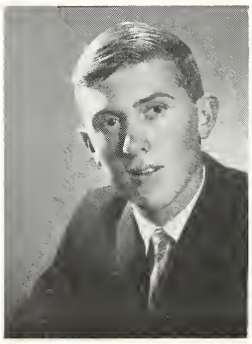
John Squires

Shelley Stallings

Barbara Steimer

Bruce Stewart

Kate Stewart

Kathy Stiles

Curtis Stocker

Arlen Stokes

Kathryn Stone

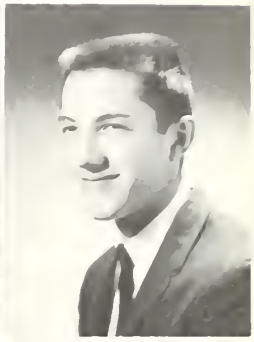
Wayne Sturm

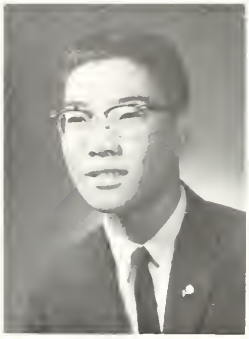
Alan Suzuki

Linda Switzer

Dave Tally

GRADUATING SENIORS

Andy Terrell

Lisa Tenenbaum

Charles Thompson

Steve Thompson

Day Thompson

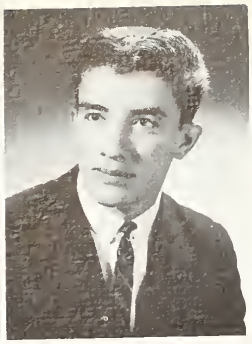
Ed Toledo

Gary Toney

Debra Towle

Sue Train

SENIOR CLASS OF '65

Lynn Tremaine

Terry Turner

Bob Ullery

Judy Van Horn

Susie Vaughan

Cheryl Vickery

"He's got it in the bag"
Jerry Shinn

Virginia Vielehr

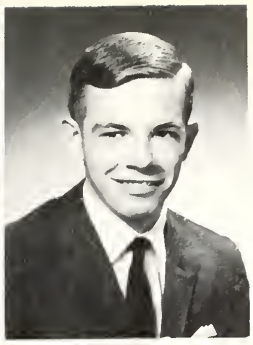
Roger Vohs

Denene Von Glan

Marti Wagaman

QUADS

Carolyn Alice Wagner

Henry (Bud) Walker

Fran Ward

Joan Warner

Ed Warren

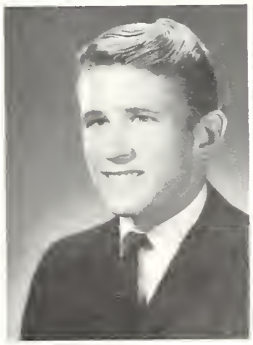
Marshel Warren

Sylvia Warren

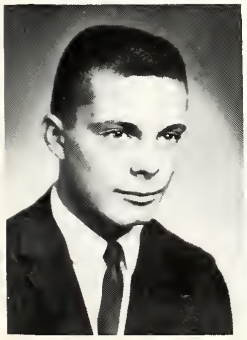
Knox Wasley

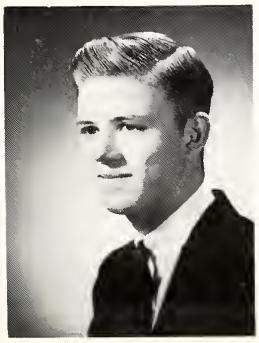
Raymond Watts

Daryl Wellborn

Bob Wendling

Bob Kaiser makes his 'play'.

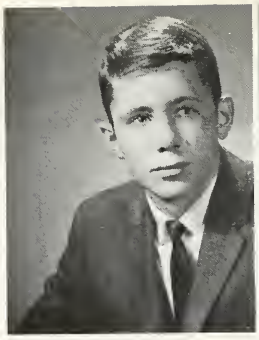

Dave Wergin

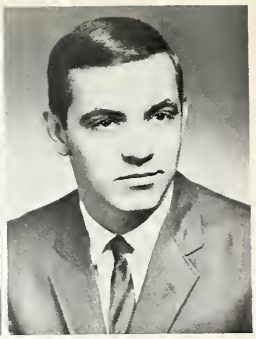

Ron West

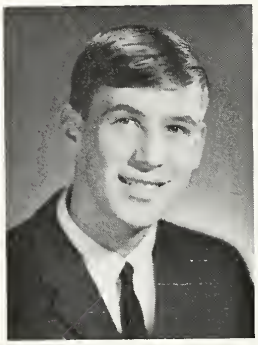

Dave Wicks

Ella Williams

Ann Willyard

Kathy Wilson

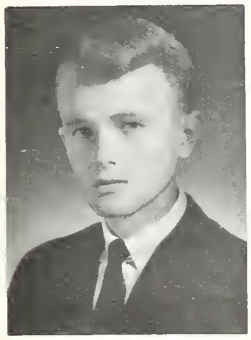

Larry Wilson

GRADUATING CLASS

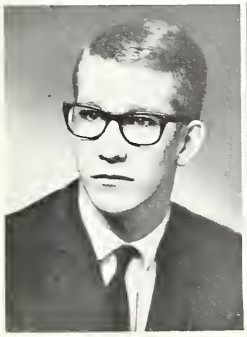

R.J. Wilson

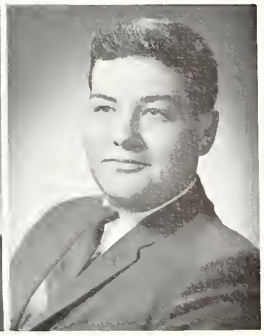

Cal Winn

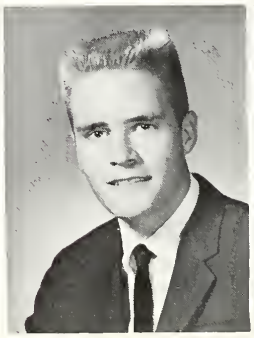

John Winsted

Dorothy Wolcott

"Hi Zelda!"
The Senior Section

SENIOR CLASS

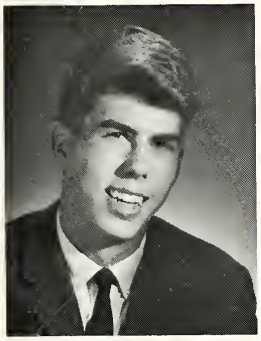

Tom Wolzien

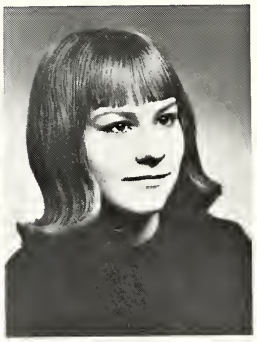

Joan Wubben

De De Young

Lisa Yourtz

Lil Zamora

Luise Zubrow

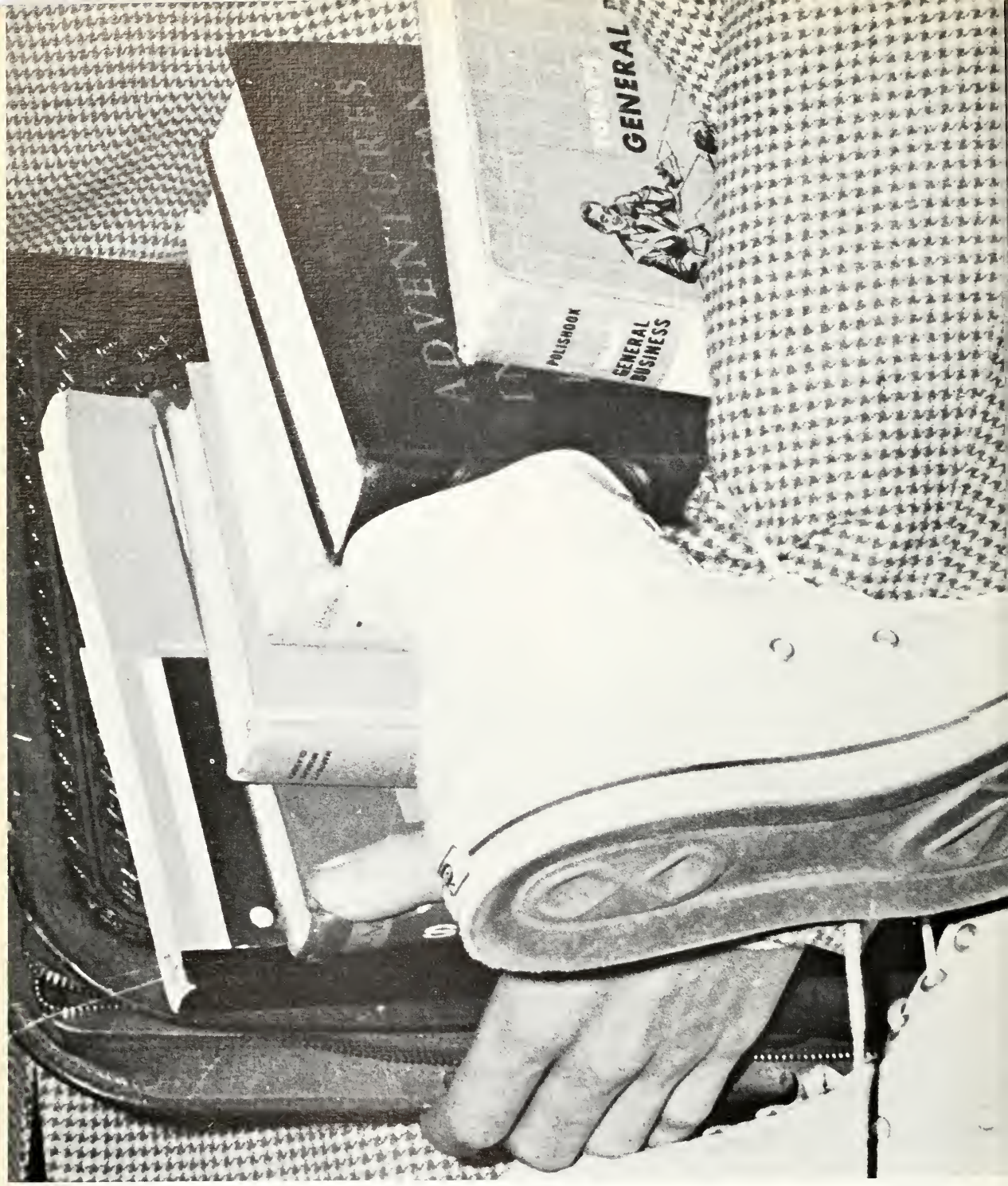
GENERAL
POLISHBOOK
GENERAL BUSINESS

UNDERCLASSMEN

Janet,
I'll really miss you next year, but I know you'll be a great hi-lite when you go.
Be good and remember good times -
always,
Linda J.

Janet Remember
filet of sole, watery water Sigma
the horse silo Bronard
Cabin, skiing, Chuck Schubert,
Chataiquas Bedding
College Days with Knives
swimming etc. J + Ras
been wonderful sharing your
friendship these 3 years - you
have been a wonderful competition
+ help. Will miss you - but have
fun (& I know you will) wherever
you go. When you're a famous
doctor (or actress) look me up for
some piloting - charter trips
Maybe sometime I'll fly out +
see you. Luv ya,
Ann

Janet:
Well, it's been a long time since we first met and it certainly isn't going to stop now! A lot of things have happened and I think you've come out wonderfully a great + cute gal, Janet, and I know you're going far (not just distance-wise). And it's really not as far as you think. You can come back and we'll welcome you anytime. I know how the step-parent business goes, so if you ever have any trouble I'll be glad to listen... Please write often and do come back and see us. Keep smiling and may God bless.
Love,
Judy

JUNIOR CLASS LED BY PADDOCK, SHORT, PALMER

Jim Short, president, Judy Paddock, secretary-treasurer, and Mike Palmer, vice-president.

Initiating and presenting the school colors to the sophomore class was the first activity of the juniors.

At Christmas time, the class officers decorated the Christmas tree in the main hall, and sponsored the annual White Christmas gift drive, which they won.

In May they helped the seniors with the junior-senior prom and the junior-senior breakfast.

JUNIORS

BOTTOM ROW: Dave Ball, Pauline Benes, Barbara Bell, Judy Ackermann, Sheila Ballard, Lorraine Allen. ROW TWO: Paula Bernthal, Toni Berg, Sally Aspinwall, Leslie Allen, Linda Bernzen, Cheryl Berry, Goldie Anfield. ROW THREE: Sandy Banicks, John Bangs, Mike Bailey, Bill Bartram, Lance Baronica. ROW FOUR: Bob Anderson, Harold Anderson, Richard Bender, Mike Anglen, George Barrett.

BOTTOM ROW: Callin Brooks, Jayma Bloom, Vicki Brooks, Anne Berry, Margo Burton. ROW TWO: Phil Bowler, Mary Carroll, Martha Bailey, Bitsy Bedell, Vanda Carlson, Linda Brown. ROW THREE: Bill Beehler, Barb Calfee, Paula Bogenschutz, Caroline Casement, Kay Bowman. ROW FOUR: David Buckner, Cecil Burruss, Ron Bowen, Larry Baume, Ben Aderhold, Tim Black.

BOTTOM ROW: Carolyn Elzi, Jan Cornelius, Pat Christian, Laurel Cooper, Shirley Colclasure, Mary Bunch. ROW TWO: John Coss, Stephen Cook, David Cunningham, Lenore Dolph, Karen Clark, John Danville. ROW THREE: Mike Davis, Ray Burrough, Kent Deitemyer, Nicci Edwards, Jurgen Deno. ROW FOUR: Bill Demmon, David Bush, Ron Dalka, Mark Correll, Jay Cooper, Dave Dieffenderfer.

CLASS

BOTTOM ROW: Janice Davis, Cheryl Clausen, Kerry Dingle, Sara Beagle, Dianna Elliott, Kathy Brotzman. ROW TWO: Scott Clifton, Bonnie Fittje, Karen Dempsey, Mae Dunkelberger, Priscilla Bowdey, Cary Dickens, Nancy Finke. ROW THREE: Bob Dodd, Warren Collier, Dave Crowder, Tom Culp, Jerry Coshow, Doug Dillon. ROW FOUR: Merlin Elliott, Loren Dudley, Kip Downing, Bob Duncan, Mike Culver, Larry Chadbourne, John Cornelisse.

JUNIORS

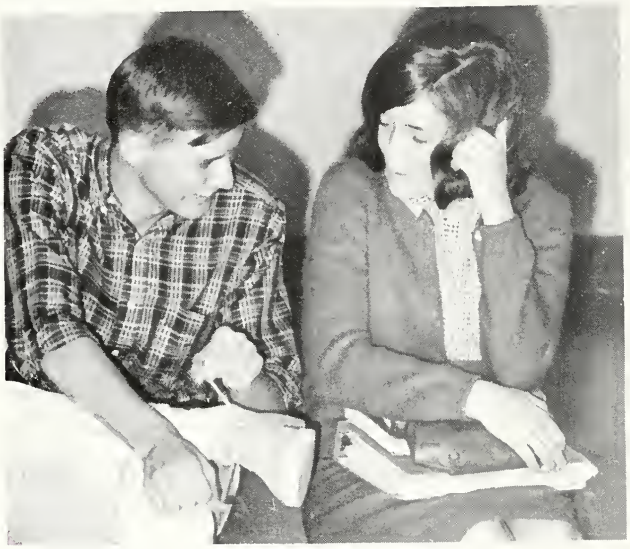

"Gee, I wish I knew how to do that."
Mary Hale, Phil Ward

BOTTOM ROW: Peter Cunningham, Robin Glade, Mary Florman, Amy Christopher, Pat Francisco. ROW TWO: Linda Eastwood, Ann Geesaman, Marilee Dunkelberger, Vicki Case, Adria Easton. ROW THREE: Murray Gates, Rhalen Frey, Ron Galloway, Steve Haskins, Brian Field, Roger Fuller. ROW FOUR: Tom Engel, Ron Giggey, Pete Fogg, Rolland Fischer, Russell Dent, Jim Cusson.

OF '66

BOTTOM ROW: Barbara Handrow, Karen Gorrell, Alba Flores, Sue Freeman, JoAnn Fyffe, Susan Gregory. ROW TWO: Kathy Hafner, Sue Hellie, Lorri Gunn, Alpha Hamlin, Dayne Hennings, Minta Huntley. ROW THREE: Robin Hill, Sue Gutfelder, Sally Fitch, Ruth Greene, Linda Henderson, Martin Harfman. ROW FOUR: Ben Harding, Ken Gilpin, Mauno Fieanot, Veryl Frahm, Jerry Imel, Gary Gondrezick, Phelps Hawkins.

BOTTOM ROW: Carol Kenney, Karen Holdrege, Barbara Hoving, Margaret Heath, Eric Hanson, Helen Hutchinson. ROW TWO: Larry Cruikshanke, Margie Johnson, Linda Jaeger, Duane Hamilton, Dan Greene, Tom Jefferies. ROW THREE: Tom Jones, Ed Isakson, Phil Hagerman, Bill Herbstreit, Bob Keatley. ROW FOUR: Jim Ilko, Jim Gibson, Doug Hays, George Hoge, Russ Hyder, Bruce Lindeke.

BOTTOM ROW: Jan Erdbruger, Mary Frank, Nanci Kinison, Doreen Lusic, Diana Lichtenwalter, Carolyn Keith. ROW TWO: Darla Lasley, Kathy Lind, Charlotte Lovelace, Donna Lane, Nancy Hutchinson, Donnie Hughes. ROW THREE: Neal Lebsack, John Kalk, Arne Ludvigsen, Bob Juhl, Tex Hinkle. ROW FOUR: John Hutton, Frank Locker, John Kent, Karl Kent, Terry LaVelle, Dave Johnson.

CLASS

BOTTOM ROW: Elise Mandel, Sharon Moate, Sharon Mitchell, Carol McGill, Connie Manka. ROW TWO: Nance Martin, Deneane Noble, Susie McGuire, Sue McMorris, Rick Malm. ROW THREE: Mike Couch, Ron Lukenback, Frank Lister, Ed Litz, Doug Kyle, Jim Kunkel. ROW FOUR: Jerry King, Terry Michael, Doug Muirhead, Rich Lewerke, Ed Myrick, Hal Morton, Royal Martin.

JUNIORS

"Pam, please, I'd rather hit it myself."
Pam Penfold, Linda Theis

BOTTOM ROW: Pat Paetow, Mary Kochis, Gerald Malm, Terri Loeffler, Marilyn Mullins. ROW TWO: Nancy Martin, Helen McLaren, Marilyn McNeal, Terra Stancato, Irene McCray, Julia Mielke. ROW THREE: Judy Paddock, Ossie Steward, Bob Orr, Steve Nason, Charles Manz, John McMillon. ROW FOUR: Bob Nykamp, Ken Mock, Phil Hagerman, Ed Isakson, Ken Matziek, Dick Norway.

OF '66

BOTTOM ROW: Kathy Perrett, Barbara Orme, Theresa Parrish, Karen Parkins, Mollie O'Neil. ROW TWO: Ray Burroughs, Mike Bowman, Pat Nelson, DeDe Parker, Shirley Peters, Donna Price. ROW THREE: Julianne Peck, Karen Oster, John Pannebaker, Jack Ott, Keith Nettesheim. ROW FOUR: Mike Palmer, David Hardonn, Bob Nakosteen, John Nuttal, Dennis Pringle.

No! Steve (Schmelzer)

BOTTOM ROW: Bonnie Renlund, Pam Seguine, Diane Sano, Francis Pettigrew, Cyndi Ridenouer. ROW TWO: Paula Raehel, Sue Symanski, Becki Magee, Janet Perry, Becky Reinke, Kay Robinson. ROW THREE: Jeff Ransom, Ken Pritchard, Steve Olson, Carl Shapard, Nancy Shearer. ROW FOUR: Gary Reed, Doug Peper, John Porter, Curt Rautenstraus, Dennis Roberts, Steve Schmelzer.

New construction brings new problems for Sue McMorris.

CLASS

BOTTOM ROW: Linda Shelton, Vicki Smith, Jeanne Safford, Theresa Sato, Chris Schipper, Stephanie Sears. ROW TWO: Jane Rodgers, Janet Ross, Pam Penfold, Rhonda Sammons, John Shackleford, Ken Sjodin. ROW THREE: Richie Roe, Kent Evans, Larry Burnett, Jim Martin, Bayard Scadden, Larry Ryan. ROW FOUR: Terry Sadler, Jake Sanchez, Tom Peyton, David Pierce, Phil Rice, Larry Rixers, Larry Rose.

BOTTOM ROW: Pam Sillars, Nancy Sindt, Betty Weitzel, Linda Powell, Janet Straughn, Jane Romine. ROW TWO: Ann Tooker, Brian Sinclair, Jay Stewart, Linda Shortell, David Rodriguez. ROW THREE: Doug Salmen, Robert Orr, Greg Schlack, Kevin Snell, Rick Sonerholm. ROW FOUR: Dave Sandall, Jim Short, Mark Stonebraker, Philip Robinson, Gay Cooper, Gunther Schulz.

BOTTOM ROW: Judy Williams, Jan Stevenson, Carol Winchester, Sue Williams. ROW TWO: Marion Stewart, Robert Wagner, Janice Wilson, Anne Zier. ROW THREE: Beth Thompson, Lou Ann VanValkenbergh, Virginia Tafoya, Larry Ryan, Jane Young. ROW FOUR: Kathy Strong, John Smith, Bill Zick, Virginia Wright, Ellen Woltman.

OF '66

BOTTOM ROW: Linda White, Kathy Walker, Barbara Thicking, Sharon Yoshida, Barclay Totten. ROW TWO: Luke Danielson, Diane VanderLugt, Nancy Yashkl, Linda Theis, Mike Thompson, Steve Van-Engelenburg. ROW THREE: Pauline Vratiny, Margreet Vriese, Robbin Vermillion, Thea Tenenbaum, Tom Taylor, Charles Schubert. ROW FOUR: Doug Waldron, Don Waters, Bruce Menk, Luke Danielson, Dave Brockway, Walt Uphoff, Rick Willis.

"Boy, is she a pain in the neck!"
Bruce Lindeke

TRIPS

BOTTOM ROW: Cindy Talcott. Carolyn Darland. Sue McDowell. Mary Ann Wagner. Laurel Warmack. Ruth Vinson. ROW TWO: Erica Weber. Leslie Wolfe. Nancy Vogel. Kenneth Watson. Bill Wallick. Jim Studebaker. ROW THREE: Jim Westbrook. Fred Wilson. Al Wilshusen. Mike Wilson. Greg Sturm. Chris Welsh. Allen Vasquez. ROW FOUR: Gary Warner. Frank Locker. Philip Ward. Dick Welshimer. Mark Waldrop. Tom Culp. Andy Toth. Greg Wendling.

IRWIN, HENDRICKSON, POYER LEAD SOPHOMORES THROUGH FIRST SENIOR HIGH SCHOOL YEAR

Murl Hendrickson, vice-president, Phil Irwin, president and Lynn Poyer, secretary-treasurer.

After receiving the school colors in the traditional initiation before Minnie and Jake, the sophomores officially became members of the Boulder High Student body.

Their first job consisted of electing their class officers, who, with the rest of the student body, decided upon and ordered the all-school rings.

The Sophomore class would like to thank its sponsors for their guidance. Mr. Brown, head sponsor, Mrs. Moroye and Mr. Swinscoe.

SOPHS

BOTTOM ROW: Julie Allen, Kathy Black, Carolyn Arnold, Ruth Ann Blanka. ROW TWO: Alicia Amore, Ingrid Asmus, Nancy Ball, Donna Armstead, Doug Arneson. ROW THREE: Danny Adams, Clare Adams, Maxine Ballance, Dean Arneson, Jim Baily, Dan Arroyal. ROW FOUR: Bill Bevens, Dana Atheran, Margaret Archibald, Donna Arthur, Allen Andrews, Judith Arriza.

BOTTOM ROW: Daletha Basnett, Karen Barrell, Carolyn Beach, Margie Blizard, Janet Bender, Ruthann Albrighton. ROW TWO: Terry Ardourel, Jerry Carroll, Sue Arant, David Besson, Marion Busse, Doug Bell. ROW THREE: Carol Bartlett, Michele Biship, Carlan Bartram, Dan Berry, Rich Blacker. ROW FOUR: Rob Byrd, Dave Atherton, Luke Danielson, Jon Bunnell, Brian Bradbary, Keith Baugh.

BOTTOM ROW: Bernadette Burruss, Pat Degge, Karen Berger, Barbara Brown, Diane Bleson, Cathy Carter. ROW TWO: Cindy Christensen, Steve Bresler, Carol Bowman, Missy Butts, Candy Casotti. ROW THREE: Kathy Bradley, John Birkey, Jerry Brown, Vern Bunch, Don Brown, Laura Collins. ROW FOUR: Terry Tittnewr, Greg Best, Mark Bean, Richard Bern, Mickey Bert, Don Barday.

SOPHS

BOTTOM ROW: Janet Burbridge, Jean Brown, Lynn Bowler, Nan Byrnes, Angie Chavez. ROW TWO: Eric Chadbourne, George Constantine, Tim Capps, Terry Byrum, Bill Briggs. ROW THREE: Richard T. Clark, John Anderson, Pete Colman, Bev Coley, Terry Clymer, Barb Chukoski. ROW FOUR: Bill Bowe, Stan Clark, Mike Capri, Mike Canaday, Don Chance.

Hockey enthusiast Cindy Cohagen aims for her opponent's shins in a rough game of field hockey.

CLASS OF '67

BOTTOM ROW: Cathy Crehore, Lynn Chichester, Cheryl Chapel, Becky Bullock, Patty Chaussart. ROW TWO: Kit Cohin, Martha Cowgill, Cindy Cohagen, Rethe Cambridge, Cathy Carpenter, Becky Cooper. ROW THREE: Steve Dickason, Cecil Dent, Mike Dolan, Sandy Crews, Gay Dickens. ROW FOUR: Tim Carroll, Chip Clark, Bob Cornelins, Larry Burton, Steve Cline, Paul Craven.

ONIES

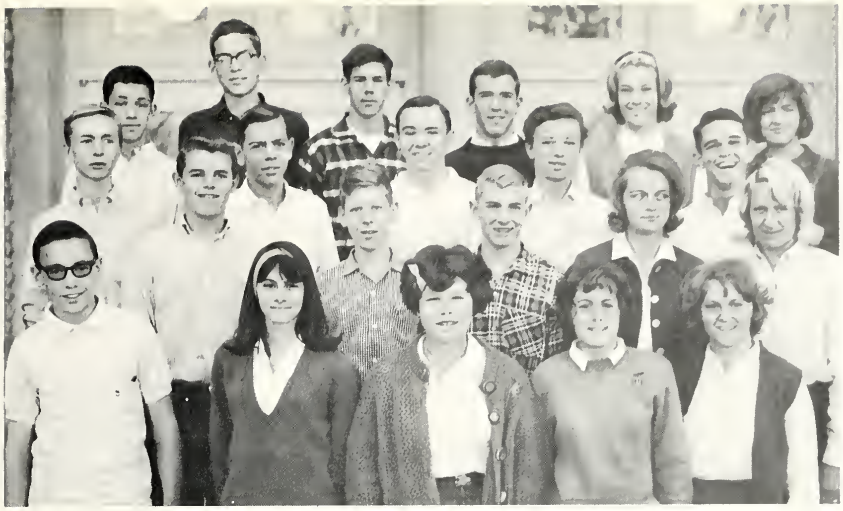

BOTTOM ROW: Tim Bowman, Anne de Chadenedes, Marsha Crispin, Barb Dugan, Debbie Dunn. ROW TWO: Dan Cramlett, Pier Dutcher, Dale Denham, Debby Copley, Ann Dugan. ROW THREE: Ron Decter, Howard Ditzel, Ralph Dierdorff, Bob Dolan, Gary Culp. ROW FOUR: Roy Cranor, Pat Daily, Roger Dalke, Steve Crouch, Pat Dahl, Nicci Dunbar.

BOTTOM ROW: Linda Dimit, Rachel Fightlin, Nancy Ellinghaus, Mary Lou Etter, Su Ann Engel. ROW TWO: Evelyn Farber, Kim Duzenack, Kim Daulkner, Cindy Ferrill, Liz Firebaugh, Katy Granzow. ROW THREE: Dewaine Edens, Jo Ann Fisher, Pat Elmaee, Coleen Fields, Clif Chunn, Steve Engh. ROW FOUR: Danny Fishman, Tony Ferris, Philip Ford, Bob Evans, Bill Engelman, Jerry Edgar.

BOTTOM ROW: Becky Gott, Peggy Goff, Margie Eatmon, Marge Eatmon, Alice Flory, Kerry Gibson. ROW TWO: Chery Gullette, Ann Geddes, Jim Gongales, Ronny Fabrizio, Gale Garnier, Dave Fanselou. ROW THREE: Terry Fox, Ken Grotzky, James Gelwicks, Sharon Gerhardt, Rita Genzlinger, Linda Gourley. ROW FOUR: Ron England, Steve Echternacht, Walt Garrison, Dale Fry, Dave Ferris.

CLASS

BOTTOM ROW: Willa Hamlin, Susan Haskins, Kristie Hansson, Lyn Hawkins, Mandy Gariepy, Wendy Harris, Sherry Harris. ROW TWO: Dave Florey, Sandra Grisham, John Hedgecock, Cheryl Hammond, Holly Hansen, Steve Graff. ROW THREE: Lyle Fulks, Donn Gorden, Jerry Hager, Tim Gallagher, Donita Hamlin, Jacque Hazzard. ROW FOUR: Leland Greb, Jay Gould, Tom Guthrie, Terry Henze, Phil Orter, Steve Hawley.

SOPHS

BOTTOM ROW: Janet Cordova, Debbie Haviland, Wanda Jensen, Linda Johnson, Bobbi Hodshon. ROW TWO: Steve Heflin, Kathy Huntley, Donna Inscore, Joe Harris, Pat Hoffman. ROW THREE: John Hershey, Lonnie Graham, Tom Hagerty, Jim Hill, Tom Hoover, Sharon Hunton. ROW FOUR: Alan Hartman, Doug Harder, John Hartwell, Steve Johnson, Peter Johnson, Murl Hendrickson.

BOTTOM ROW: Velda Jensen, Lee Hoover, Sandy Huntley, Susan Helseth, David Hodgson. ROW TWO: Kati Kirby, Linda Irwin, Jess Jackson, Ted Huiatt, Kristin Husted, Cindy Hughes. ROW THREE: Ken Iten, Ted Howerton, Jan Johnson, Linda Husted, Lee Johnson. ROW FOUR: Phil Irwin, Greg Hall, Eugene Jones, Fane Jones, Mike Jones.

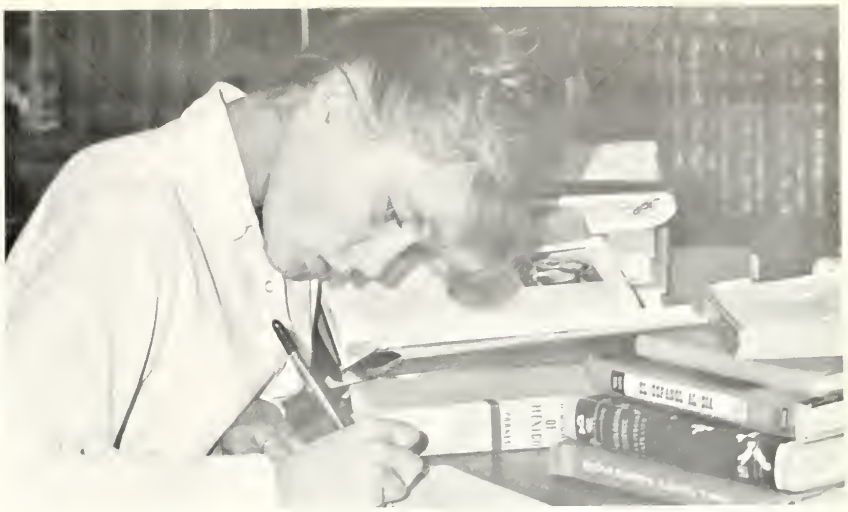

Study much?
Ruth Ann Albrighton

BOTTOM ROW: Sandi Kaminski, Reneè Juhl, Cynthia Kransh, Kathy Feach, Bruce Joss. ROW TWO: Liz Kail, Beth Kaye, Ken McKenna, Ron Kitfield, Gary Kohlmeier. ROW THREE: Jim Leck, Al Koan, Steve Joyce, Charles Kalk, Kathy Keatly, John Lewis. ROW FOUR: Mark Leichner, John Langer, Dan Klena, Randy Lentell, Dean Lauritsen, Bryan Lee.

BOTTOM ROW: Lynn Mastalir, Marcia Le Mon, Sharon Lutz, Diana Lukenbach, Vicki Lundeen. ROW TWO: Mary Lou Lipstru, Nancy Looney, Kathie Lukenbach, Laurie Low, Nancy Morris. ROW THREE: Carla Monroe, Kathy Ludtke, Dave London, Sandy Lieber, Tim Pack. ROW FOUR: Dale McDowell, Jim Lauderdale, Roger Keys, Ron Kenny, Bill Lowry, Bob Lowry.

SOPHS

BOTTOM ROW: Connie McGrew, Margie Mattey, Connie McCrum, Debbie Miller, Constance Parker. ROW TWO: Mary Jo Noonan, Laura Meyer, Lynn Vermillion, Sandy Miller, Susan Morgan. ROW THREE: Cathrine Marks, Rea Dawn McKinney, Linda McKinney, Eric Morgan, Mickey McKeehan, Jim Martin. ROW FOUR: Bob Lowenbach, George McClure, Steve Newberry, Don McCormick, John McIntosh, Doug Merle.

BOTTOM ROW: O. T. Nuttall, Anders Persson, Debbie Parriot, Jerree Moeller, Roger Pearson, Patsy Nelson. ROW TWO: Jack McDonald, Larry Mathews, Dana Pearson, Cathy Neal, Diana Mumma, Dianne Nelson. ROW THREE: Jim Miller, Rick Maxfield, Nancy Paulman, Mary Parish, Sulla Miller, Anita Peil. ROW FOUR: Larry Martinez, Jim Onorato, Ron Page, Gary Perkins, Phil Ogren, Jim Pickett.

"So help me if you step on my foot one more time. . . ."
Candy Cassotti

ONIES

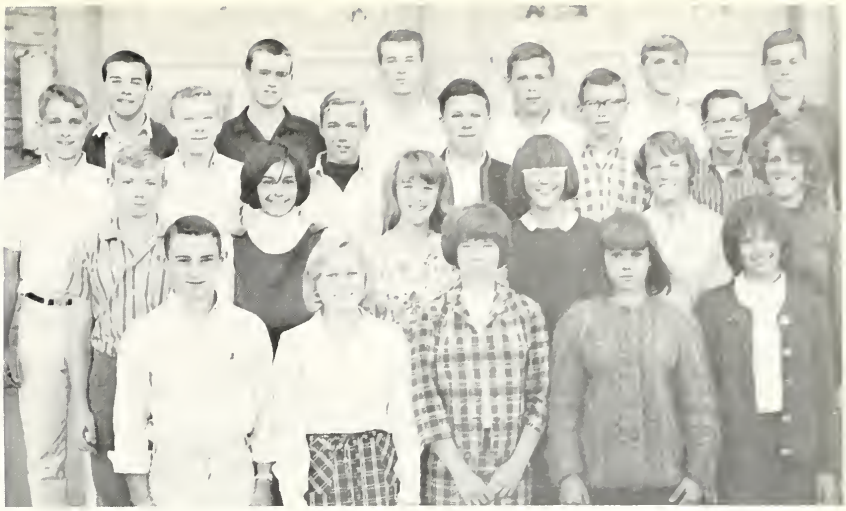

BOTTOM ROW: Parnell Rhodes, Annemarie Reinig, Debbie Rahm, Kathy Moore, Kathy Pyle. ROW TWO: Brian Nolan, Julie Poulton, Sherry Clark, Joan Quinn, Barbi Olsen, Vickey Peil. ROW THREE: Hal Patterson, Greg Richardson, Karl Myers, Mike Phillips, Kirk Relford, Robert Perry. ROW FOUR: Kim Preston, Dan Overholser, Danny Norris, Bill Parquette, Gary Mundinger, Jerry Nordeen.

BOTTOM ROW: Edna Revis, Sue Runner, Trista Rivers, Phyllis Schaile, Belva Redlinger. ROW TWO: Gretchen Schmidt, Cherie Poor, Joan Roseler, Mary Scofield, Karen Pospahala, Marg Ann Pyles. ROW THREE: Scott Robertson, Charles Spinney, Cathy Robbins, Tom Richart, Mike Ray, Tom Piltingsrud. ROW FOUR: Phyllis Shannon, Barry Reed, Hans Post VanderBurg, Jim Ryan, Rusty Shaffer, Howard Romig.

BOTTOM ROW: Phyllis Rooks, Carolyn Rose, Lorri Redus, Ginny White. ROW TWO: Nita Jo Rush, Sam Rodriguez, Jeanie Pope, Joyce Province. ROW THREE: Susan Ruble, Jan Richardson, Jim Roney, Janice Sayre, Nancy Bashor. ROW FOUR: Judy Schrader, Tom Potter, Lynn Poyer, Bob Corruccini, Gordon Phelps.

SOPHS

BOTTOM ROW: Jackie Scott, Bill Saunders, Debby Smith, Mike Shaw, Craig Yager. ROW TWO: Joy Staphens, Ruth Squires, Muriel Shields, Douglas Sipes. ROW THREE: Jim Smith, Bill Streamer, David Sinclair, Chris Zier, Harley Rowe. ROW FOUR: Jeff Snow, Jim Simpson, Dennis Shannon, Rick Scherer, Daron Shipley.

BOTTOM ROW: DeDe Sheets, Trista Tomlinson, Denise Yourtz, Jeanne Stump, Claudia Slacls. ROW TWO: Carolyn Turner, Linda Strong, Ed Studebaker, Susan Smith, Sue Weeks, Bob Short. ROW THREE: Steve Strenge, Pat Van Horn, Ray Schubert, Leland Smith, Richard Smith. ROW FOUR: John Stephen, Vicki Wellborn, Jim Stewart, Steve Smith, Ray Smith, Craig Smith.

BOTTOM ROW: Jan Winchester, Sue Westover, Sarah Westbrook, Sarah Warwick, John Thomas, Mark Williams. ROW TWO: Vickie Todd, Holly Tulin, Van Vasquez, Suky Zubrow, Judy Unger, Marilyn Wright. ROW THREE: Chris Yuhas, Tim Wolcott, Marilyn Wells, Chris Zamora, Jack Willyard, Bud Stout, Steve Stewart. ROW FOUR: Barbi Vaughn, Diane Wagener, Jon Weiss, Jim Wolcott, Randy Seager, Rich Waugh, Jeanne Wottman.

BOTTOM ROW: Judy Wigotow, Sue Wilson, Karen Watson, Donagene Watson, Diana West, Deanne Valentine. ROW TWO: Janet Wilson, Marty Trigg, Gary Winterberger, Renata Szyszka, Larry Upp. ROW THREE: Bruce Tisserat, Dan Thompson, Bill Wilson, Gary Swedlund, Milton Wright, Chuck Waldo. ROW FOUR: Mark Utlaut, Ed Swinscoe, Richard Voelbel, Pete Welch, Mike Tovani, Doug Watson.

CLASS OF '67

"What a night!"
Judy Schrader

BOTTOM ROW: Vicki Turner, Sue Talcott, Bruce Witt, Ervin Vitt. ROW TWO: Rick Thelin, Tom Whittaker, Doug Westwood, Boyd Vaughan. ROW THREE: Jerry Torrez, Jim Summitt, Tom Toth, Brad Winsted, Joe Werner. ROW FOUR: Larry Berger, Steve Tandy, Ray VanAllen, Dave Trapp.

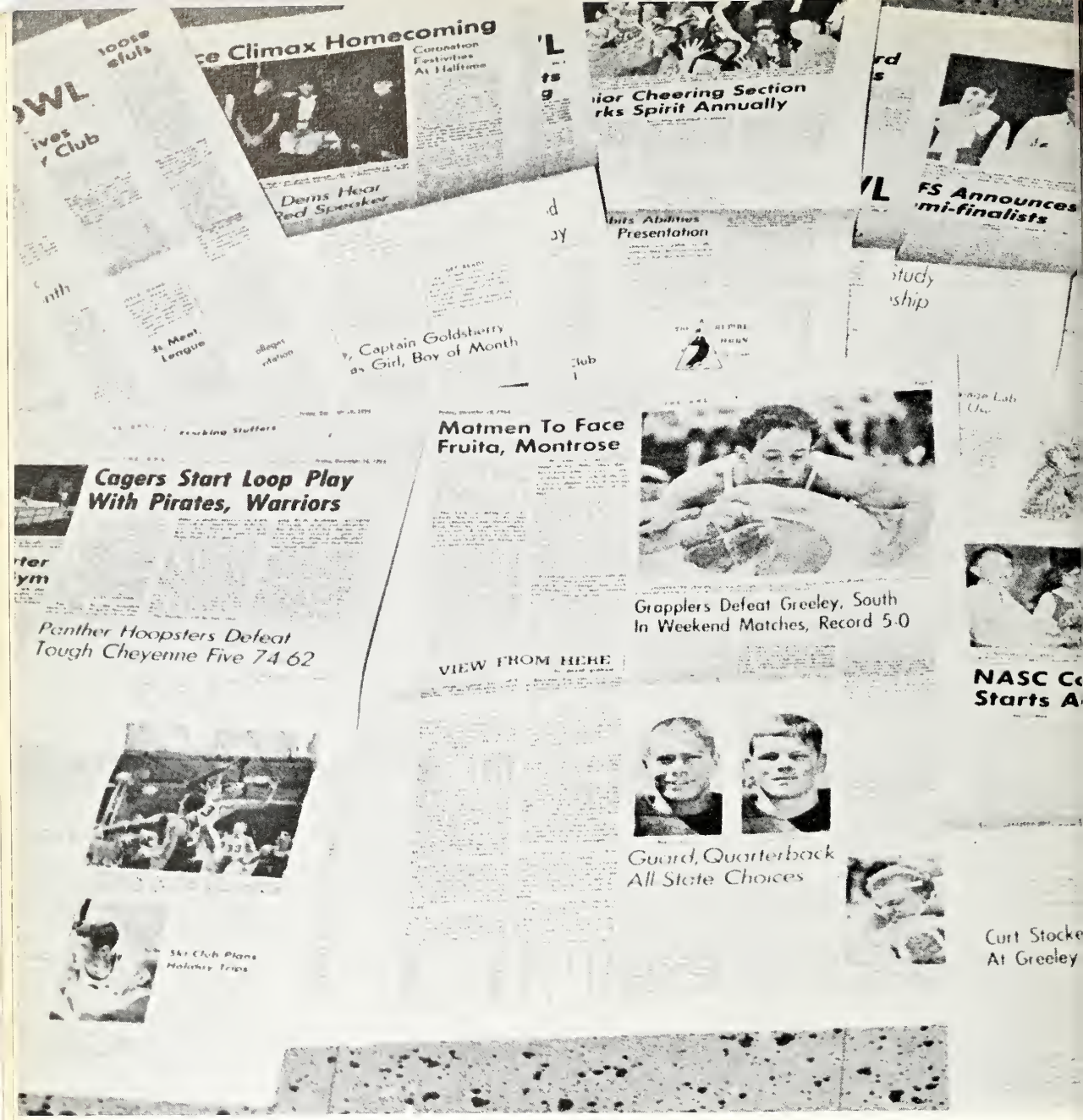
Climax Homecoming
Coronation Festivities At Halftime
Dems Hear Speaker
Cheering Section
Spirit Annually
Presentation
Captain Goldsberry
Girl, Boy of Month
Matmen To Face Fruita, Montrose
Cagers Start Loop Play With Pirates, Warriors
Grapplers Defeat Greeley, South In Weekend Matches, Record 5-0
Panther Hoopsters Defeat Tough Cheyenne Five 74-62
VIEW FROM HERE
Guard, Quarterback All State Choices
Ski Club Plans Holiday Trips

Carol Short
During Yule
Public To See
Best 62 Film
Cherry Bomb
Grapplers Hope
For Second Win
Wrestlers Dov
Fall to Japan
Cagers Stalk First Place;
Bruins Pose Little Threat
Roundballers Lose to Aurora
Edge League Leader Littlet
Closing
SWEATER CLEARANCE
BERCH

CALENDAR

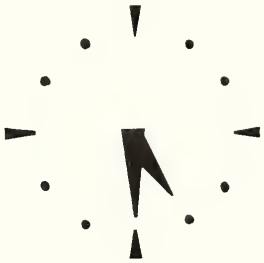

THE CHANGING FACE OF 1965 BOULDER HIGH

New utensils and equipment sparkled in the recently completed facilities of the cafeteria's kitchen.

A portion of the new library, rated as the finest materials center of all of Colorado's high schools offers students the finest opportunity to study and investigate interests.

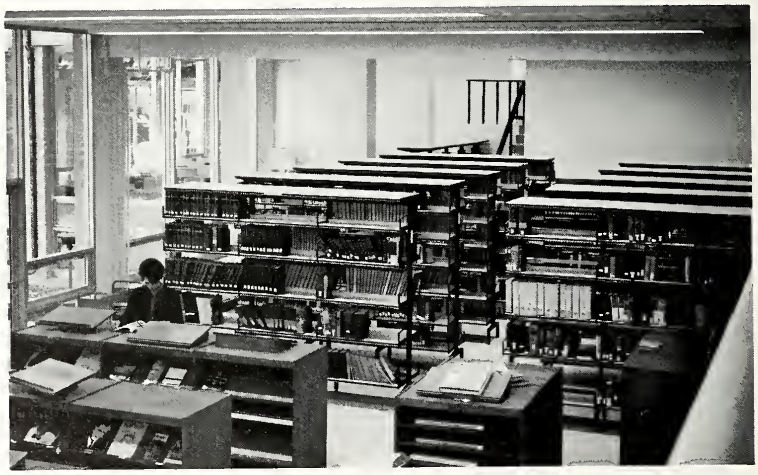

Efficient and modern cooking units bring up to date the working materials of the home economics wing.

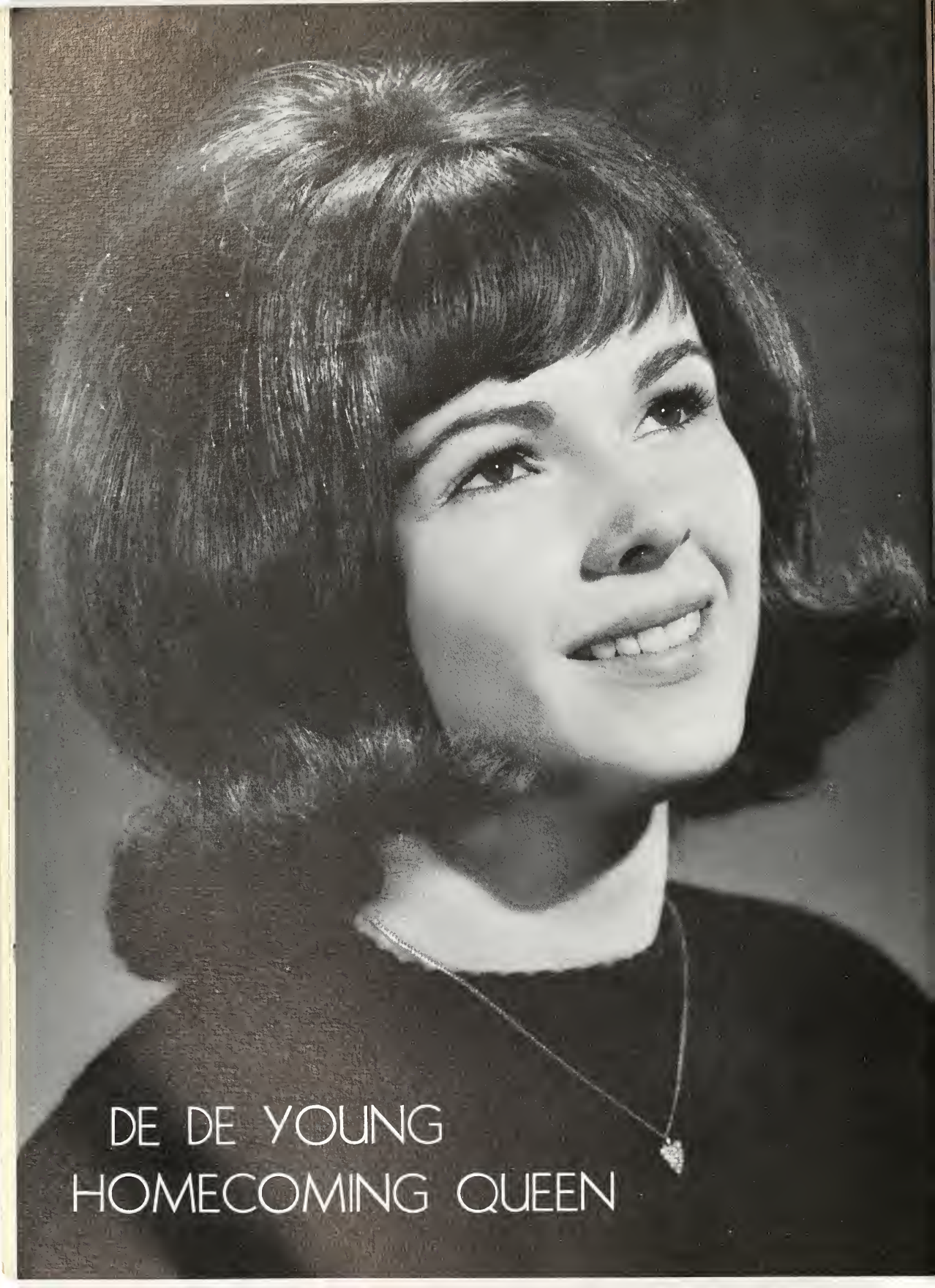

DE DE YOUNG
HOMECOMING QUEEN

GLOW OCTOBER 8-10

Head boy Don Hovde crowns and congratulates DeDe Young, Homecoming Queen for 1964 at the climax of the half-time performance at the Cherry-Creek-Boulder football game.

Emerson Wilson, head coach of the Boulder High football team, lights the traditional bonfire, setting off the 1964 homecoming festivities.

HOMECOMING QUEEN ATTENDANTS

Barbee Baldwin

Jobe Gendreau

Carol Short

Virginia Vielehr

Ann Willyard

Senior DeDe Young was elected by the varsity football team to be Boulder High's 1964 Homecoming Queen. Attendants Barbee Baldwin. Jobe Gendreau, Carol Short, Virginia Vielehr, and Ann Willyard were also nominated by the team members.

DeDe Young and her escort, Tom Pender are driven around the track of Prep Field before the introduction of the Homecoming Queen candidates.

Boulder High School's traditional three day homecoming celebration began Thursday evening when Coach Wilson lit the huge bonfire adjacent to the newly constructed tennis courts. Students, led by the cheerleaders, exhibited enthusiastic school spirit for the following night's game with Cherry Creek and the rally was then followed by an outdoor dance held on the new courts.

The next evening the Boulder Panthers defeated the Bruins 32-0. Half-time activities featured entertainment by the marching band of Boulder High, the Stepperrettes and was climaxed by the presentation of the Homecoming Queen candidates and their escorts. DeDe Young was crowned Homecoming Queen for 1964 by Boulder High's head boy, Don Hovde, and on the following evening of October 10, she and her attendants reigned over the Homecoming Dance, "Deep Purple."

Silhouetted by the blazing homecoming fire, senior varsity cheerleaders conduct a pep rally for the homecoming game the next evening.

Presenting their cases for the existence of St. Nick were, left to right, Glen Cooper, Kate Stewart, Nicci Dunbar, Sheri Durr, Carol Quesenberry, Lyn Mastalir, Theresa Sato.

ST. NICK'S DAY FEATURES STUDENT SPEAKERS; PRESENTATION OF MISS MERRY CHRISTMAS

Last year's Miss Merry Christmas presents Carol Short with a bracelet, a momento of her honor, as Santa looks on.

Miss Merry Christmas and Santa Claus make their entrance at the annual St. Nick's Day program.

STUDENT SPEAKERS, MISS MERRY CHRISTMAS HIGHLIGHT ST. NICK'S DAY

St. Nick's Day was climaxed by the presentation of Carol Short as Miss Merry Christmas for 1964.

Concert Choir and small musical groups, under the direction of Mrs. Eva Musil, performed during the program. Boulder High speech and forensics students gave their cases for the existence of St. Nick.

A tea for the seniors, alumni and faculty was held afterwards in the cafeteria.

The Concert Choir files onto the stage with candles in hand, singing "Dona Nobis Pacem."

CAROL SHORT
MISS MERRY CHRISTMAS

Barbee Baldwin

MISS MERRY CHRISTMAS RUNNERS-UP

Ann Willyard

Selected by the student body, senior Carol Short was voted Miss Merry Christmas 1964. Runners-up were seniors Barbee Baldwin and Ann Willyard. Miss Merry Christmas's main duties were to accompany Santa Claus down the aisle at the St. Nick's Day program and to help him receive children the following Saturday morning at the band shell.

Carol and Santa make a list of Christmas wishes.

GIL ESPINOZA
CUB SWEETHEART

CUB SWEETHEART ATTENDANTS

Ron Bush

Steve Clark

John Gendreau

Gary Pine

Gary Sibigtroth

Cub President, Ginny Vielehr, crowns senior, Gil Espinoza, Cub Sweetheart 1965.

Cub Sweetheart, Gil Espinoza, and his attendants, seniors Ron Bush, Steve Clark, John Gendreau, Gary Pine, and Gary Sibigtrogh were voted on by the Cubs. They reigned over the Cub Dance, "Twilight in Rome", March 6th.

The decorations consisted of a throne set on white pillars, a mural of Roman scenes and ruins, covered by a lowered ceiling of stars. The refreshments were surrounded by fountains and ferns, while pictures were taken in the boys' gym with a Roman scene for a backdrop.

King Gil Espinoza reigns over "Twilight in Rome", March 6th.

CUB DANCE GOES ROMAN

Sandy McCray, Gary Sibigtroth, Leslie Smith, John Gendreau, Mary Parrish, Gil Espinoza, Gary Pine, Ginny Vielehr, Ron Bush, Alice Bayne, Steve Clark, and Barbie Mack.

FIRST 1964-1965 DRAMATIC PRODUCTION, IBSEN'S SOCIAL SATIRE, "PILLARS OF THE COMMUNITY"

Doug Bell, Harlan Shannan, Pam Kildahl

Led by senior Pam Kildahl and junior Phil Ward, "The Pillars of the Community" was presented as the first all-school play by a cast of 40 students. A classic by Henrik Johan Ibsen, "The Pillars" is a "social satire" and exemplifies a contrast between freedom and strength, and the moral decay caused by a major lie.

Under the direction of Ivan Schweninger, the cast presented a commendable performance.

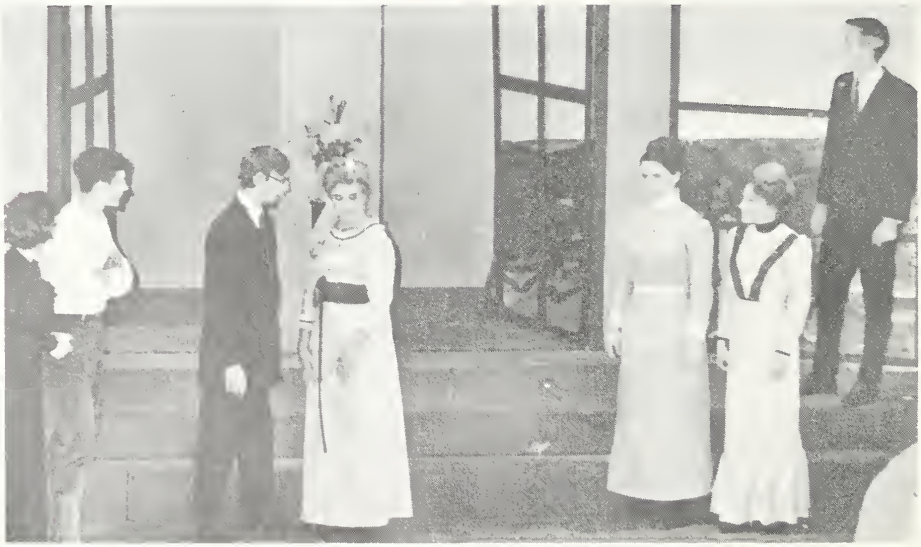

Catherine Marks, Bob Kaiser, Lyle Fulks, Jeannie Pope, Pam Kildahl, Lisa Yourtz, Philip Ward

THESPIANS PRESENT "RIP VAN WINKLE"

On March 4, 1965, Thespians staged "Rip Van Winkle," an adaptation of the tale by Washington Irving. Seniors Cal Winn and Karen Slutz portrayed Rip and his nagging wife. Other supporting roles were played by Phil Rice, Tom Toth, Cheryl Chapel, Doug Bell, and Larry Upp. "Rip" was directed by Ivan Schweniger.

Cal Winn, Karen Slutz

Jeanne - It is truly hard to say good bye to you and a wonderful girl. You probably were the most perfect girl I have ever known & respect as being ever to grace my life. I will always remember you. Please send a photo when the mood strikes you. Love and best luck to you for the rest of your life. Love always Cal. Winn

Cal Winn, Ben Aderhold

Tom Toth, Phil Rice, Cal Winn

CONCERT CHOIR PRESENTS "THE KING AND I"

"Your Majesty! Just MALE elephants?"
"You schoolteacher—You put in details!"
Dave Tally, Ann Zier

"You are precisely my cup of tea!"
Ann Zier, Crestview Elementary Students

"Look, Mother! The Prime Minister is . . . NAKED!"
Ann Zier, Craig Yager

Jan — Physics would have been much more duller if you had remembered your book more often. It's been fun, too bad you have to move back there — do write, Ray
Anne
(2235 Glenwood Dr.)

"This is not scientific, Mrs. Anna. I know whether I die or whether I do not die." Craig Yager, Ann Zier, Dave Tally, Mike Rayback, Terry O'Donnel, Jo Ellen Husted.

Boulder High's Concert Choir presented their one-night performance of Rogers and Hammerstein's "The King and I" on February 23rd. Leading roles were the King of Siam, Dave Tally, and the English schoolteacher, Ann Zier. The schoolteacher's son was portrayed by Craig Yager and the Prince was by Terry O'Donnel. Jo Ellen Husted played the part of the King's favorite wife and D. W. Johnson and Betty Weitzel portrayed the two lovers.

The musical was received well by a capacity crowd and the choir and Mrs. Musil were pleased with their hard, but rewarding work.

"Ladies, what are you doing to me?" Sherry Dickerson, Jo Ellen Husted, Jayma Bloom, Ethel Rance, Ann Zier, Sharon Hammit, Shirley McMichael, Ann Forward, Linda Jaeger.

The dancing group for the play of "The Small House of Uncle Thomas" in "The King and I." Jane Romine, Wanda Jenson, Jan Cornelius, Kathy Stiles, Marilou Orbeso, Linda Dalk, Mary Reed, Jayma Bloom, Becky Reinky.

Betty Weitzel and D. W. Johnson, portraying Tuptim and Lun Tha in "The King and I", clasp hands during a tender duet.

SANDY McCRAY
SENIOR WOMAN QUEEN

IRIS CONNOLLY

ELLYN CRAVEN

JUNIOR SENIOR PROM

Boulder High's third annual Junior-Senior Prom was held on the evening of May 15th at the University Memorial Center's Glenn Miller Ballroom.

Candidates for Prom Queen were nominated and elected by members of the Junior and Senior Classes.

NANCY GEER

MONICA HOFFMAN

1965 VODVIL

Masters of Ceremonies: Dave Jacobsen as James Bond and Glen Cooper as "M".

"Zelda"—Paula Bernthal

The 31st annual production of Vodvil took place in the auditorium March 24, 1965. Twelve fine acts were presented and enjoyed. The owl staff playing on the theme 007 had a very good time. This fine affair helps the Owl staff finance the weekly publication.

Jeannie Brown and her violin

"BOND VOYAGE"

Folksingers—Kathy Carter and Karen Slutz

"Hans Ringer"—Ron McGuckin

Comedy routine by Pauline Benes and Barbara Bell

MANY MOODS OF BOULDER HIGH 1964-1965

Debbie Rahm

Paula Bogenshutz

Craig Yager, Cassie Nelson, Jo Jahnke

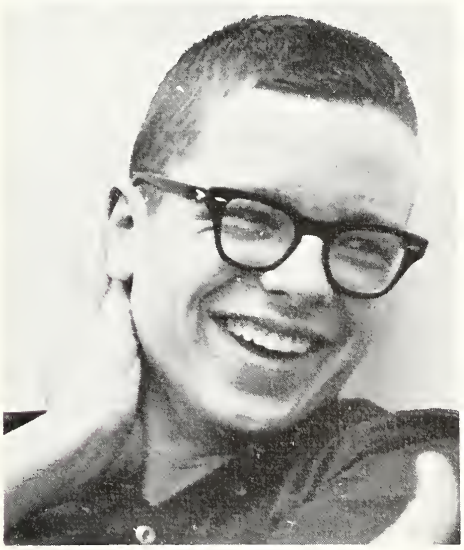

Bruce Lindeke

Candy Casotti

. . . A YEAR OF INDIVIDUALITY . .

A day of sunshine and solitude.

Speaking out.

After hours.

Beth Thompson, Cassie Nelson

PANTHERS OF THE WEEK

Bottom Row: Connie Andrews, Lynn Tremaine, Kathy Coolidge. Row 2: Dale Arbuthnot, Sandy McCray, Dennis Roberts.

Panthers of the Week are selected by the editors and presidents of all school organizations which make up Triangle Club. They are chosen for their outstanding service to the school which might not otherwise be recognized.

Besides the honorees shown here, Panthers were chosen for weeks in March, April and May.

Bottom Row: Stephannie Sears, Ann Forward, Iris Connolly. Row 2: George Epp, Alonzo Mendoza.

Bottom Row: Damaris Hoyle, Pam Kildahl, Ann Tooker. Row 2: Gary Culp, Joyce Hansen, Steve Hawley.

SENIOR PERSONALITIES

MOST SERVICE TO SCHOOL
Nancy Quiggle, Don Hovde

CLASS CLOWN
Cal Winn, Jan Groft

PANTHER-OF-THE-YEAR
Gil Espinoza, Kathy Coolidge

BEST DRESSED
Carol Short, Bill Lanterman

MOST LIKELY TO SUCCEED
Kitty Paddock, Tom Wolzien

WINNING SMILE
John Gendreau, Sue Preston

BEST PERSONALITY
Jill Coppom, Al Goldsberry

BEST DANCER
Alice Bayne, Ron Bush

Three Boulder High seniors. Cindy Chavez, Anne Curtis, and Dixie Aragon. entertain and are entertained by their three Tolucan friends. Patricia Echeverri, Alba Flores and Lucia Echeverri.

Foreign students participate in discussion of their cultures.

Top Row: Tienchai Mahasirik, Flor de Maria Olvera, Antonio Huitron-Vera.
Bottom Row: Patricia Echeverri, Marilou Orbeso.

Sylvia Gonzalez and Lucia Lopez from Toluca, talk to Marilyn Smith and Laurel Cooper at a UNESCO meeting.

Norma Gonzalez

NINETEEN FOREIGN STUDENTS EXCHANGE CUSTOMS, CULTURES

Top Row: Sverker Holmberg, Mauno Feanot, Maria Elena Franco, Arne Ludvigsen. Bottom Row: Sylvia Gonzalez, Norma Gonzalez.

This year Boulder High was very fortunate to have nineteen foreign students in attendance. They provided a valuable and exciting experience for other BHS students as they brought their cultures and ideas to the school.

Ten students from Toluca, Mexico came to Boulder High participating in the third annual Tolucan student exchange. Under this program the Mexican students attend classes here during the winter and in turn Boulder sends students to study at the University of Toluca for the summer. Studing here were Flor de Maria Olvera, Antonio Huitron-Vera, Patricia Echeverri, Maria Elena Franco, Sylvia Gonzalez, Norma Gonzalez, Yolando Veraquez, Lolita Lino, Teri Lopez, and Lucia Echeverri.

This year's American Field Service exchange student was Marilou Orbeso. She came from the Phillipines and stayed with the family of Jeanne Dulaigh.

Two old friends, Alonzo Mendosa and Alba Flores, both from Chihauhau, Mexico, were here again this year. Alonzo spent his third, Alba the second year at Boulder High. Arne Ludvigsen of Norway, and Tienchai Mahasirik of Thailand also attended BHS for their second years.

Other foreign students were Everker Holmberg from Sweden, Mauno Feanot of Finland, Charles Spinney from New Brunswick, Canada, and Prudencia Daniels who came from Panama.

Hopefully a better understanding with other foreign countries, their ideas and customs has resulted from the presence of these nineteen foreign emissaries attending classes at Boulder High this year.

Top Row: Yolanda Veraquez, Charles Spinney, Alonzo Mendosa, Lolita Lino. Bottom Row: Teri Lopez, Lucia Echeverri, Alba Flores, Prudencia Daniels.

1965 YEARBOOK STAFF

Nancy Quiggle, editor

Ann Forward, assistant editor

Linda Jaeger, managing editor

Mr. Kildahl, faculty advisor

Cassie Nelson, student advisor

Bottom Row: Jan Groft, art editor; Loraine Allen, art editor; Kathy Coolidge, senior editor. Row Two: Pam Kildahl, faculty editor; Marti Wagaman, faculty editor; Jane Romine, senior editor. Row Three: Harlen Shannon, sports editor; Steve Hawley, photographer; J. T. Garcia, sports editor.

The old . . .

The new . . . time goes on but the mess in the Odaroloc room remains.

Hard-working photographer Steve Hawley finds his meet reward at a Cub banquet.

Caught in the act of . . . working hard?

SITTING: Joyce Hansen, Anne Sandoe, Mary Jane Davies. BACK ROW: Bob Dugan, Iris Connolly, David Graham, Marc Schipper.

SENIOR OWLIES

SITTING: Ron McGuckin. BACK ROW: Anne Willyard, Nancy Quiggle, Tom Wolzien, J. T. Garcia, Cassie Nelson, Steve Clark, Monica Hoffmann.

The Owl Staff's very own teen queen sorts out ads from atop Missy Sayre's throne.

THE 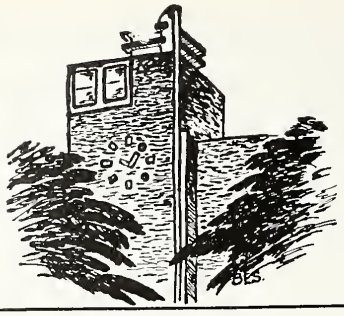 OWL

Volume 51 | Boulder, Colorado, June, 1965 | Special Edition to the ODAROLOC

'New' Year for Owlies

During the 1964-65 school year, Boulder high school seemed to be a school of new faces, new practices and a "new look."

New faces? — This year's sophomore class alone approached 600. New practices? —Who will ever forget math class in "good ole' Central?" And, new look?—Indeed, there was a new look to all of Boulder High, all of the school, that is, except the OWL room.

A new teacher was all the high school's "journalism department" received. Miss Susan E. Sayre served as journalism instructor and OWL advisor during the year, bringing, perhaps a bit of joy, much chagrin, and a new idea or two.

She joined aspiring journalists, big and small, and a gigling gaggle of Owlies. Chief of all Owls, Tom Wolzien, was joined at various times by assistant editors, Cassie Nelson, Joyce Hansen, Mary Jane Davies and Iris Connolly; news editors Iris Connolly, Anne Sandoe, David Groham and Cassie Nelson; and feature editors Shari Brown, Nanci Quiggle, Monica Hoffman and Marc Schipper.

Miss Susan Sayre
OWL Adviser

Sports editors Steve Clark, Ron McGuckin, Bob Dugan and J. T. Garcia, and advertising managers Ann Willyard and Cici Gold.

When the first semester passed on (as all first semesters do), a group of worthy, young cub reporters joined the staff. Added to the ranks of the Owlies everywhere were Sally Aspinwall, Paula Bernthal, Mary Helen Carroll, Kipp Downing, Janet Groft, Mary Hale, Frank Lister, Jack Ott, Stephanie Sears, Gary Warner and Anne Zier.

The OWL staff ended the year, as always, with fond memories, aspirations for the future and visions— of some new linoleum tops, maybe, some new paint for the room, perhaps, and, above all, the hope that their newspaper could continue to be the "Best Ever!"

OWL Editor Tom Wolzien

Editor Unique

Not since 1955-56 has there been anything but female OWL editors. So for almost a decade there have been dainty, sweet girls atop the high stool in room 254—all of which seems to make Tom Wolzien something unique among OWL editors.

He is a boy; he was the OWL editor. And, during the 1964-65 school year, Wolzien led his staff through all manner of activities, not the least of which included weekly publication of the high school newspaper, sponsorship of the gala, all-school talent exhibition, Vodvil, and numerous other projects.

A whole gob of "kudos" is in order to Wolzien—truly unique among OWL editors.

Lit Section Begins

Favorable comments are still being heard, even today, regarding the inclusion of a literary section in three issues of the OWL during the past year.

In an unprecedented action, the members of the OWL staff voted to include the sections and then, they accomplished all of the page layouts and arranging of the various works.

Members of Boulder High's English department who first came up with the idea of a literary supplement to the newspaper were instrumental in encouraging students to submit their creative works to the staff for inclusion in the sections.

Jay Tea tries to convince Big I that he really does have to visit a sick friend.

"The Thinker" carefully studies headline types.

JUNIOR OWLIES

STANDING: Gary Warner, Mary Hale, Sally Aspinwall, Paula Bernthal, Jack Ott. SEATED: Janet Groft.

SITTING: Kip Downing, Stephanie Sears, Anne Zier. STANDING: Frank Lister, Mary Helen Carroll.

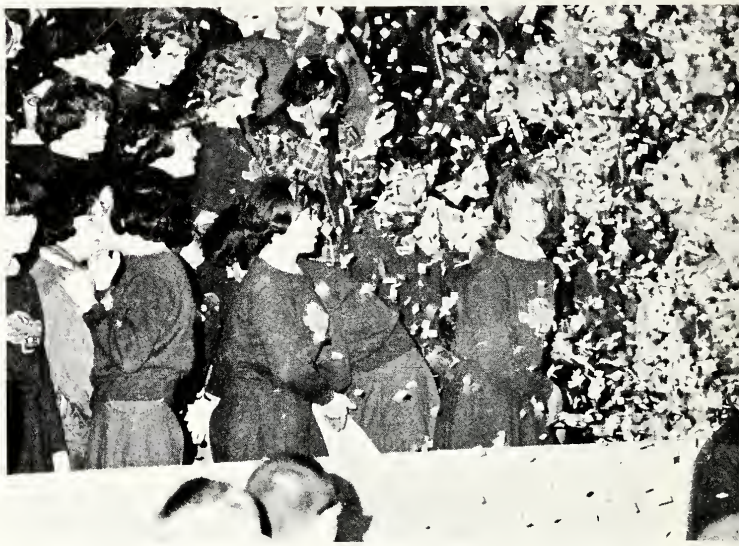

Rip 'em, team 'em . . . Cubs and students display their enthusiasm.

Junior Cubs proclaim the 'merits' to being a Cub at sophomore initiation dinner.

AIR OF SPIRIT AND ENTHUSIASM

One of the largest and busiest Boulder High organizations is the Pep Club.

This year the Cubs followed tradition by attending all games, having pot-luck suppers in connection with some of the athletic events, making posters and banners, and helping with the B-Club candy sale.

In the fall an initiation took place for the sophomore members, the annual Cub Dance was sponsored at mid year and the Cub recognition banquet was held in May.

Adding to these traditions, under the initiation and leadership of Ginny Vielehr were a senior honorary program, and a new merit system with the use of punch cards. In a busy and prosperous year, the Cubs successfully achieved their purpose of raising high school spirits for athletic events.

EXECUTIVE CUB BOARD

BOTTOM ROW: Judy Genzlinger, treasurer; Carol Short, secretary; Lynda Grotzsky, vice president. ROW 2: Mrs. O'Brien, sponsor; Virginia Vielehr, president; Miss Wilson, sponsor.

BOTTOM ROW: Kathy Coolidge, sr. poster chairman; Sandy McCray, asst. drill leader; Connie Andrews, drill leader. ROW 2: Linda Jaeger, jr. poster chairman; Linda Redus, head pompom girl; Colette Ford, asst. treasurer.

Junior Merit Chairmen
BOTTOM ROW: Sue Gutfelder, Pam Seguine, Marilyn Indermill, Theresa Sato, DeDe Parker. ROW TWO: Pam Sillars, Kathy Brotzman, Lorraine Allen, Sally Fitch, Paula Bernthal.

'A Yell for Victory'

Sophomore Merit Chairmen
BOTTOM ROW: Martha Cowgill, Kathy Black, Candy Casotti, Ruth Ann Albrighton, Lorri Redus. ROW TWO: Janet Burbridge, Karen Pospahala, Carla Munroe, Jeannie Pope, Missy Butts.

CUBS

We three queens from BHS are . . . Susie Bennett, Alice Bayne and Mary Jane Davies.

There's nothing to compare with this pot-luck food!

Pep Clubs got but one thing in mind for the Panther teams . . .
Kathy Coolidge and Conny Carran

I pledge Allegience . . . The Cub stepperettes present the flag before a basketball game.

KNEELING: Sandy McCray, Carol McGill, Barb Handrow, Carolyn Keith, Connie Andrews. ROW TWO: Carolyn Elsey, Cathy Linde, Theresa Parish, Irene McCray, Jan Cornelius, Karen Parkins, Becky Reinke, Judy Ackerman, Linda Bernzen. ROW THREE: Nancy Sindt, Linda Shortell, Vicki Case, Vanda Carlson, Sherri Dickerson.

STEPPERETTES

Connie Andrews

Sandy McCray

Stepperettes, the precision drill team of Boulder High School, should be commended for their superior performances.

Under the leadership of Connie Andrews and Sandy McCray, they marched at home games in full array.

They wore purple wool outfits with crepe white blouses, white boots with purple tassels, and white gloves.

POM PON GIRLS: Sally Aspinwall, Linda Redus, Pam Penefold, Susie Bennett, Mary Jane Davies, Nancy Hutchinson, Ellyn Craven, alternate Ann Tooker.

POM-PONERS, VARSITY, JUNIOR VARSITY CHEERLEADERS, SPARK PANTHER ENTHUSIASM FOR TEAM VICTORIES

Pom pon girls urge BHS gridders to make a smashing big appearance.

The pom-pon girls, junior, and senior varsity cheerleaders for 1964-'65 have maintained the high standard of excellence which has been established throughout previous years.

Due to a change in last year's constitution, six varsity cheerleaders were elected instead of four. Head cheerleader Jill Coppom, Barbi Mack, and Sue Preston, all of whom were junior varsity cheerleaders, were joined this year by Alice Bayne, Cid Fightlin, and Kathy Stiles. All were elected by the student body in May of their junior year.

At the same time the four junior varsity cheerleaders were elected. This year they were Nicci Edwards, Dianna Elliot, Sharon Moate, and head JV, Priscilla Bowdy. Their duties included assisting the varsity cheerleaders and leading cheers for the B and C squad games.

The pom-pon girls were elected by the members of pep club. They were Sally Aspinwall, Susie Bennett, Mary Jane Davies, Pam Penfold, Ellen Craven, Nancy Hutchinson, Linda Redus and Ann Tooker as alternate. They added much to games and rallies by keeping time to the cheers with their colorful shakers and by participating in halftime activities.

The outstanding performances given by all three groups was the result of many hours of practice and through their efforts school spirit was raised.

NATIONAL FORENSICS LEAGUE

Officers, left to right: Curt Stocker, publicity chairman; Larry Ryan, membership chairman; Dave Ott, president.

National Forensics League has as an active membership requirement the achievement of at least twenty five points in speech meets. Members compete in various fields of public speaking, such as: temporaneous and impromptu speaking, dramatic interpretation, humorous interpretation, poetry interpretation, and oratory.

Meets are held on area and state levels. NFL is the only club which sends students into national tournament competition.

Standing: Curt Stocker. Seated: Cal Winn, Dave Ott, Theresa Sato, Carol Quesenberry, Joan Wubben, Jerry Brown, Bill Lanterman, Julie Kandyba, Linda Brown, Sheri Durr, Lynn Mastilir, Steve Meyers, Lisa Yortz, Nichola Dunbar.

Radio Club receives a new transmitter kit presented by Kiwanis representative Glenn Johnson.

Radio Club is organized for students interested in obtaining amateur radio operator licenses. They have succeeded in getting their station on the air for the first time, and many of their members have been authorized licenses.

Under the leadership of Rolland Fischer and Karen Slutz, the club hopes to obtain its school call letters.

RADIO CLUB SUCCEEDS IN OBTAINING STATION

BOTTOM ROW: Mark Williams, Bryan Lee, Eric Morgan, Bill Wilson. ROW TWO: Karen Slutz, Bill Engelman, Rolland Fischer—President. ROW THREE: David Pierce, Al Wilshusen, Dean Lauritzen, Jim Ayer.

FUTURE SECRETARIES OF AMERICA

Future Secretaries of America provides opportunities for students interested in secretarial work.

The club's active program consisted of lectures by professional secretaries, films and field trips to observe actual office practice.

BOTTOM ROW: Mary Ann Wagner, Dianne Elliott, Pam Sillars. ROW TWO: Ann Forward, Sharon Mitchell, president, Karen Clark. ROW THREE: Ethel Rance, Diane VanderLugt, secretary-treasurer, Marilee Dunkelberger, vice-president.

FTA PROMOTES INTEREST IN TEACHING

Future Teachers of America offers students especially interested in the teaching profession a chance to gain insights into the field of education. A Catholic nun spoke to the group on education in Catholic schools, and members visited other schools to observe various aspects of teaching. Their activities have also included discussions by foreign students on the teaching situations and educational systems of their respective countries.

BOTTOM ROW: Treasurer Cheryl Berry, President Ann Rathburn. ROW TWO: Secretary Linda Bernzen, Vice-president Carolyn Laughlin.

BOTTOM ROW: Ann Rathburn, Betty Lipstreu, Carolyn Wagner. ROW TWO: Susan Farrell, Cheryl Berry, Shirley McMichael, Colette Ford. ROW THREE: Jeanne Dulaigh, Sally Ardrey, Judy Baugh, Mr. Robb. ROW FOUR: Larry Chadbourne, Marti Wagaman, Carolyn Laughlin, Linda Bernzen, Grey Schlack.

GAA ADDS LIFE AND ENTHUSIASM TO GIRLS' SPORTS

Front row: Lisa Tenenbaum, basketball; Sally Aspinwall, spring sports; Anne Sandoe, volleyball; Sally Fitch, spring sports; Ann Tooker, volleyball; Pam Penfold, basketball; Barb Dugan, sophomore representative; Jan Groft, president. Second row: Vicki Ann Albrighton, sophomore representative; Ann Curtis, hockey; Thea Tenenbaum, hockey; Nancy Quiggle, secretary; Linda Theis, treasurer; Joyce Hansen, vice-president. Third row: Miss Mitchell, Mrs. O'Brien, sponsors.

The Girls' Athletic Association is one of the most active clubs in Boulder High School. Their diversified program consists of: hockey, volleyball, basketball, softball, tennis, archery, swimming and trampoline.

Activities include an initiation picnic, G.A.A. play days and an installation banquet for new officers. Letters, numerals, and pins can be earned by a point system.

Top to bottom: Sharon Moate, Nicci Edwards, Priscilla Bowdey, Linda Jaegar, Sally Aspinwall, Pam Penfold.

Top row: Barb Olsen, Paulene Benes, Velda Jensen. Bottom row: Ann Dugan, Jo Peck, Glenda Jensen.

GAA

Ruth Ann Albrighton, Joyce Province, Candy Casotti, Judy Unger, Diane Wagener, Sue Ann Engle.

FRONT ROW: Thea Tenenbaum, Mary Hale, Janet Ross, Elise Mandel.

ON THE FLOOR: Iris Conolly, Lynn Tremaine, Cassie Nelson. STANDING: Day Thomson, Anne Curtis, Ann Willyard, Barb Mack, Joyce Hansen.

From top to bottom: Patty Dahl, Claudia Slack, Marylou Lipstreu, Janet Bender, Cathy Neal, Clara Adams.

Leslie Allen, Julie Allen, Cindy Cohagen, Jenny Dobbert.

GAA

Kathy Huntley, Jan Winchester, Vickie Lundeen, Willa Hamilton, Cindy Ferrill, Edna Revis.

GAA

Standing: Linda Berzen. Pyramid, top to bottom, left to right: Alpha Hamlin, Jan Dunn, Anne Zier, Diane Beeson, Margo Burton, Vicki Todd.

Kathy Brotzman, Cathy Hafner, Barb Hoving, Sally Fitch, Mary Helen Carroll, Marilyn Indermill.

Diane VanderLugt, Thea Tenenbaum, Sue Gutfelder, Mary Hale, Janet Ross, Elise Mandel, Jane Young.

UNESCO Aids World Understanding

BOTTOM ROW: Mark Williams, Nancy Ellinghaus, Mary Lou Orbeso, Damaris Hoyl. ROW TWO: Kate Thompson, Laurel Cooper, Alba Flores, Mary Helen Carroll, Prudencia Daniel. ROW THREE: Nancy Quiggle, Susan Ruble, Diane Wagener, Carol Bartlett, Pete Runner, Janet Schrader. ROW FOUR: Bill Keifer, Anne Ludvigsen, Mauno Fieanot, Sverker Holmberg, Tienchai Mahasirik, Alonso Mendoza, Tom Wolzien.

UNESCO attempts to promote world understanding, to familarizes students with the problems and conditions of foreign countries, and to help the foreign students at Boulder High in every way possible.

This year's activities opened with a picnic at Chautauqua. A UNICEF collection was undertaken on Halloween, an school-invited welcome party for the students from Toluca was given in December.

Money was raised for the community AFS program through a Valentine's Day drive and in addition to show regular meeting which included speakers, slides and discussions. UNESCO sponsored an after-game dance and other informal parties.

BOTTOM ROW: Secretary Marilou Orbeso, President Janet Schrader. ROW TWO: Vice-president Bill Kiefer, Treasurer Diane Wagoner.

AN INFORMAL discussion session creates mixed emotions.

ROW ONE: Luise Zubrow, Carolyn Rose, Bob Martell, Suky Zubrow. ROW TWO: Dave Ott, Kate Stewart, Pete Coiman, Linda Husted. ROW THREE: Bob Divine, Larry Wilson, Dave Jacobsen, J. T. Garcia, Bill Lanterman. ROW FOUR: Jon Weiss, Steve Clark, Arlen Stokes, Doug Ravenell, Dick Clark.

IRC Strives For Better World Relations

The purpose of the International Relations Club is to create a better understanding of world affairs. The club attended conferences, including the Model U.N. held at Greeley in the spring, heard speakers, planned the state-wide World Affairs Conference at C.U. in April, and helped to sponsor the foreign exchange students at Boulder High.

Strict parliamentary procedure governed all IRC meetings.

ROW ONE: Mary Lou Orpeso, Laurie Low, Vicki Smith, Kate Thompson, Laurel Cooper. ROW TWO: George Epp, Nancy Crow, Lenore Dolph, Prudencia Daniel, Clare Adams. ROW THREE: Jurgen Deno, Alba Flores, Tom Toth, Joan Quinn, Lauri Low. ROW FOUR: Bob Munroe, Dennis Roberts, Mark Correll, Philip Martin, Steve Bell.

BOTTOM ROW: Janice Wilson, Marilyn Indermill, Jo Ellen Husted, Ann Zier, Vicki Smith, Kate Thompson. ROW TWO: Bill Demmon, Dave McDowall, Lenore Dolph, Nancy Crow, Jan Winchester, John Kalk, Benjamin Aderhold. ROW THREE: Pete Runner, Ben Harding, Paul Briggs, Bob Downey, Jurgen Deno, Al Wilshusen, Ron Galloway, Steve Schmelzer, Royal Martin. ROW FOUR: Kent Evans, Bob Monroe, Bill Ferguson, Garon Smith, Bill Wilson, Chris Zier, Terry Michael.

SCIENCE CLUB

The purpose of Science Club is to increase knowledge and interest in all fields of science.

Speakers on geology and archaeology, films and extended field trips helped this group to accomplish its purpose. They visited the cyclotron at the University of Colorado and took a three-day field trip during Spring Vacation.

OFFICERS: Pete Fogg, President
Janet Perry, Vice-president
Linda Bernzen, Secretary-Treasurer

Mr. Brown prepares a film for science club.

ROW ONE: Ellen Korte — President, Betty Lipstreu—Secretary-treasurer. ROW TWO: Ann Rathburn—Vice-president, Sue Aldridge—Poster chairman.

MEDICAL PANTHERS

Medical Panthers encourages interest in medical careers and offers students interested in the medical profession a chance to gain insight into its many aspects.

Their projects include visits to hospitals and health centers, films, and speakers from various medical fields. In late April, Medical Panthers participated in the Colorado Health Day in Denver, sponsored by the Medical Auxiliary Program.

ROW ONE: Kay McAfee, Julie Allen, Sandi Kaminski, Wanda Jensen. ROW TWO: Leslie Allen, Sue Aldridge, Elizabeth Downes, Nancy Finke. ROW THREE: Lynn Vermillion, Ellen Korte, Carolyn Wagner, Ann Rathburn, Betty Lipstreau. ROW FOUR: Veryl Frahra, Robbin Vermillion, Dave Bush, Virginia Wright.

BOTTOM ROW: Carol Winchester, Sharon Yoshida, Lorraine Allen, Linda Harris. ROW TWO: Judy Williams, Doreen Lusic, Becky Shaw, Anne Berry, Janice Davis. ROW THREE: Karen Malasky, Roberta Coile, Linda White, Carolyn Casement, Linda Husted. ROW FOUR: Cathy Carpenter, Vanda Carlson, Sherry Dickerson, Carol Keeny, Margreet Vriese.

Y-TEENS

Y-Teens purposes are to help students grow as persons, to grow in friendship, with all peoples, nationalities and races, and to grow in knowledge and love of God.

Their activities include various projects, speakers and a state conference. They have sent money to CORE and attended a convention in Washington.

Hard at work, the Y-teens enjoy a meeting.

OFFICERS: BOTTOM ROW: Sharon Yoshida, program chairman; Doreen Lusic, poster chairman. ROW TWO: Carolyn Casement, president; Becky Shaw, secretary-treasurer, Linda White, vice-president.

SKI BUNNIES HIT THE SKI SLOPES

Ski Club, one of Boulder High's largest organizations, functions as an outlet for winter sports enthusiasts.

Weekly bus excursions were taken to the various ski areas relatively near to Boulder. Interested members journeyed with fellow ski clubbers to the snowy slopes for a day's communion with the powder and sun.

Ski movies were also viewed by the membership of nearly a hundred. Officers for the club this year were:

Bob Dugan . . . President
Marc Faulkner . . . Vice President
Nancy Hutchinson . . . Treasurer
Bill Ferguson . . . race chairman

Nancy Hutchinson, Pam Penfold and Jim Short, juniors, pause a moment to view the scenery at the top of a slope at Winterpark.

BOTTOM ROW: Bob Dugan, Barb Hoving, Nancy Hutchinson, Pam Penfold, Sally Aspinwall, Marc Faulkner, Bill Ferguson. ROW TWO: George Barrett, Cindy Talcott, Theresa Sato, Cindy Cohagen, Ann Tooker, Nancy Shearer, Mary Helen Carroll, Day Thomson. ROW THREE: Doug Muirhead, Jenny Dobbert, Laurel Cooper, Leslie Allen, Lucy McArdle, Ann Willyard, Linda Husted, Gretchen Schmidt, Margaret Archibald, Diane Beeson, Nancy Paulman. ROW FOUR: Doug Dillon, Murray Gates, Phelps Hawkins, Paul Boland, Bill Demmon, Luke Danielson, Mike Bronstein, Dave Helseth, Bob Munroe, Bill Studebaker, Gary Sampson, George Dean, Gary Schone, Sherry Dickerson, Diane Wagener, Nancy Looney, John Fitch.

BOTTOM ROW: Larry Burnett, Carolyn Rose, Janet Groft, Julie Poulton, Kerry Gibson, Pat Van Horn, Judy Unger, Suky Zubrow, Lynn Mastalir, Kim Faulkner, Joan Warner, Debby Smith, Nan Byrnes. ROW TWO: Bill Briggs, Terry Bittner, Jeanne Safford; Clare Adams, Wally Allen, Ken McKenna, Marty Trigg, Doug Arneson, Ginny White, Cathy Black, Rachel Fightlin, Debbie Towle, Bobbi Hodshon, Charles Spinney. ROW THREE: Phil Bowler, Sue McGuire, Dave London, Linda Shortell, Ann Geesaman, Larry Upp, Mark Bean, Jim Ryan, Sue Weeks, Sue Talcott, Donna Armstead, Sarah Warwick, Rita Genzlinger, Rick Thelin. ROW FOUR: Tim Capps, Randy Lentell, Ron Fabrizio, Dean Arneson, Bill Bartram, Curt Stocker, Chucke Ryan, Mike Holdrege, Marilyn Wells, Mary Scofield, Katie Kirby, Bob Spurlock, Tom Toth, Steve Strenge. ROW FIVE: John Bangs, Gary Gondrezick, Bob Nykamp, Dave Sandall, John Shackleford, Pete Colman, Steve Bell, Vicki Wellborn, Kathy Coolidge, Bob Spurlock.

SKI CLUB

President Bob Dugan and sponsor John Fitch conduct an after-school meeting.

A group of Ski-clubbers enjoy the skiing on one of the club's excursions to the winter sports areas.

BOTTOM ROW: Kathy Hafner, Kathy Brotzman, Jan Cornelius, Carolyn Keith, Cathy Lind, Chris Schipper, Bitsy Bedell, Anne Curtis. ROW TWO: Vicki Brooks, Karen Holdrege, Marilyn Indermill, Cindy Chavez, Jayma Bloom, Mary Jane Davies, Charles Kalk, Ron McGuckin, Janet Bender, Barb Dugan. ROW THREE: Don Hovde, Tim Gallagher, Konny Carran, Lynn Tremaine, Monica Hoffman, Ellyn Craven, Sherry Spencer, Darla Lasley, Ann Dugan. ROW FOUR: John Kalk, Loren Dudley, Bruce Menk, Pete Fogg, Bill Bartram, Phil Bowler, John Shackelford, Dan Thompson, Jim Short, Frank Streamer.

Vice-president Terry Hogan, Secretary Kathy Wilson, President Cal Winn.

President ..... Cal Winn
Vice-president ..... Terry Hogan
Secretary ..... Kathy Wilson
Treasurer ..... Pam Kildahl

THESPIANS MAKE PLAYS

BOTTOM ROW: Laurie Low, Elise Mandel, Diana Lichtenwalter, Karen Slutz, Pauline Benes. ROW TWO: John Bangs, Kerry Gibson, Ginny White, Bill Arndt, Sherri Durr. ROW THREE: Janet Rusheon, Curt Stocker, Tom Mangan, Bob Nykamp, Jurgen Deno. ROW FOUR: Bruce Lindeke, Luke Danielson, Bob Munroe, Jim Martin, Adria Easton, Karen Dempsey.

BOTTOM ROW: Kathy Pyle, Debbie Parriot, Mary Jo Noonam, Catherine Marks, Mary Ann Pyles, Lynn Hawkins. ROW TWO: Judy Unger, Ann Geddes, Sue Wilson, Jerree Moeller, Paula Hobbs, Linda Shortell. ROW THREE: Joyce Province, Jeannie Pope, Sharon Huntoon, Kathy Lukenbach, Katie Kirby, Judith Arriza, Tom Toth, J. T. Garcia. ROW FOUR: Bob Nykamp, Jurgen Deno, Randy Lentell, Larry Upp, Donita Hamlin, Allan Lawrence, Rich Thelin.

Thespians, Boulder High's drama club, is active in all aspects of dramatic production, including make-up, costumes, properties, lighting and ticket-selling, as well as acting.

Under Mr. Schweninger's skilled direction, the club has presented four all school plays, and participated in Regional Competition.

Students work throughout the year in club productions to earn the required points for membership. This club, designed to further its members in the dramatic arts, was in rehersal for one play or another almost all year.

Director Ivan Schweniger helps Phil Ward and Al Lawrence in blocking for "Pillars of the Community."

BOTTOM ROW: Linda Brown, Doug Bell, Diane Sano, Mary Lou Orpeso, Diane George. ROW TWO: Barbara Bell, Kathy Wilson, Jayma Wolfe, Colette Ford, Harlan Shannon, Phil Martin. ROW THREE: Cindy Reedy, Janet Perry, Bill Lanterman, Erica Weber, Adele Roberts, Bobbie McElroy. ROW FOUR: Cal Winn, Terry Hogan, Dennis Roberts, Ben Aderhold, Dave Johnson, Bob Kaiser.

YOUNG DEMS AID IN EDUCATION

Young Dems participate in a heated discussion around election time.

The main objective of Young Dems this year was to aid the Democratic headquarters in the election campaign. Members distributed literature, posted signs, baby sat, and provided transportation on poll days. The aim of Young Dems was to educate themselves about democracy and the Democratic party. They had guest speakers, sponsored a series of open lectures on 20th century man and held a victory party to watch election returns.

BOTTOM ROW: Carolyn Rose, Vicki Smith, Chris Yuhas, Elise Mandel, Cathy Carter, Kit Cobin, Laurie Lowe. ROW TWO: Luise Zubrow, Jurgen Deno, Suky Zubrow, Kate Stewart, Clare Adams, Bob Martell. ROW THREE: Mike Bronstein, Bob Divine, Larry Wilson, Jo Ann Fisher, Margreet Vriese, Lenore Dolph, Joan Quinn. ROW FOUR: Tom Wolzien, Dave Ott, Jack Ott, Luke Danielson, Frank Locker, Marty Cahill, Bill Bowe, Larry Chadbourne.

ROW ONE: Dan Thompson, Jo Ellen Husted, Julie Kandyba, Sandi Kaminski, Kate Thompson, Larry Burnett. ROW TWO: Danny Fishman, Dave London, Paul Briggs, Anne Curtis, Bill Arndt. ROW THREE: Jerry Brown, David Jacobsen, Bob Munroe, Robin Hill, Dennis Roberts, Dave Ott, Nancy Crow. ROW THREE: Jon Weiss, Dick Clark, Arlen Stokes, George Epp, Doug Ravenel, Mark Stonebraker, Kent Evans.

President ..... Luise Zubrow
Vice President .... George Epp
Secretary-Treasurer
..... Jo Ellen Husted

Luise Zubrow—President: George Epp, Vice-president; Jo Ellen Husted—Secretary-treasurer.

ROW ONE: Jan Langer, Judy Mueller, Diane Beeson, Carol Newton, Ann Newton. ROW TWO: Ron Page, Bob Lowenbach, Anne Curtis, Mary Hale, Ann Mullins. ROW THREE: Debby Copley, J. T. Garcia, Philip Ward, Nicci Dunbar, Philip Martin. ROW FOUR: Ken Kenlon, Rick Sindt, Glen Cooper, David Ford, Jim Allen.

TARS SUPPORT GOP

Teen-age Republicans offer students interested in supporting the G.O.P. a chance to participate in campaigns and to educate the public on the Republican Party. Their activities include campaigning for the 1964 election, films and speakers.

Glen Cooper—State Chairman & Publicity Director, Kathy Brotzman—Secretary; Pete Welch—Treasurer; Steve Meyers—President; Janet Rusheon—Vice-president.

ROW ONE: Mike Holdrege, Kathy Brotzman, Janet Keller, Jane Young, Barclay Totten. ROW TWO: Steve Meyers, Terry Hogan, Larry Burnett, Kristin Husted, Tom Piltingsrud. ROW THREE: Jim Lauderdale, Pete Welch, Janet Rusheon, Ken Lawlor, John Bangs. ROW FOUR: Bruce Menk, Bill Wilson, Bud Holmes, Jim Short, Kip Downing, Jim Gelwick.

BOTTOM ROW: John Winsted, Paul Boland, Bill Lanterman, Pete Colman, Bill Demmon, Dennis Roberts. ROW TWO: Don Chance, John Shackleford, Marc Faulkner, Bill Ferguson, Dan Bowdey, Bill Bartram, Mike Wilson. ROW THREE: Greg Best, Jim Short, David Buckner, Barry Gray, Ben Harding, Mr. Chambers, sponsor. ROW FOUR: Robin Hill, Mark Correll, Mark Bean, Steve Crouch.

KEY CLUB SERVES BOULDER

In its initial year at Boulder High the Key Club accomplished much. With a membership of twenty-five boys, the year was begun by the school clean up project. Other activities included a donation drive for the Trianon, financial support for a foster child, and several charity drives. The club held a Christmas Dance over vacation which they hope will be the first of a tradition.

Bill Ferguson, vice president; Mark Faulkner, treasurer; Bill Lanterman, president; Pete Coleman, secretary.

Key Club members work out the publicity for their inter-school Christmas dance.

BOTTOM ROW: Anne Williard, Lisa Tenenbaum, Elise Mandel, Jo Ellen Husted, Ann Zier. ROW TWO: Bill Wilson, Erica Weber, Day Thomson, Pete Colman, Cindy Cohagen. ROW THREE: Bob Dugan, Thea Tenenbaum, Julie Kandyba, Nancy Crow, Mary Helen Carroll, Sue Freeman. ROW FOUR: Tom Wolzien, Gary Mundinger, Dennis Roberts, Kathy Brotzman, Larry Chadbourne, Mike Bronstein, Jack Willyard.

LATIN CLUB

ROMAN

Latin Club seeks to stimulate interest in, and better understanding of Roman living, culture, civilization, beliefs, and their relation to those of the present day.

The first activity of the year was the invitation of the new latin clubbers. Initiates were made to wander through a semblance of Hades constructed in the basement of BHS.

The club also sponsored a school dance, went Christmas carolling, and entered the state Latin Club conventions.

The year's activities were terminated with a banquet in the typically Roman style.

BOTTOM ROW: Ann Willyard—priestess of Hebe, Elise Mandel—tribune, Lisa Tenenbaum—consel. ROW TWO: Bob Dugan—practor, Thea Tenenbaum—quaestor, Kathy Brotzman—scriba, Miss Armour—advisor. ROW THREE: Larry Chadbourne—auger, Dennis Roberts—tribune, Day Thomson—consul, Mike Bronstein—scruus dominus.

Latin Line-up

REVIVES CUSTOMS

Latin Club initiates stumble through Hades to the delight of Latin three and four year students.

BOTTOM ROW: Cheryl Chapel, Debby Smith, Carol Westbrooke, Debbie Parriott, Julia Manka. ROW TWO: David Hodgson, Vickie Todd, Laurie Low, Anita Peil. ROW THREE: Greg Richardson, Ellyn Craven, Missy Butts, Kristin Husted, Joyce Hansen. ROW FOUR: Larry Parrish, Dabon Shipley, Loren Dudley, Bill Arndt, Garon Smith, Mike Phillips.

EL CLUB DE ESPAÑOL

BOTTOM ROW: Dixie Aragon—Secretary, Kathy Pyle—Representative, Leslie Wolfe. ROW TWO: Mary Sneddon—Representative, Ann Curtis—President, Alonso Mendoza—Vice-president. ROW THREE: Kathy Brotzman—Representative, Linda Shortell—Representative, Luke Danielson—Representative.

As in past years, Spanish Club has concerned itself with promoting a better understanding of the Spanish language and Spanish customs.

To accomplish this goal Spanish Club has celebrated several Spanish and Latin American holidays, among them El Dio de la Raza and El Diu de los Santos Reyes.

It has also sponsored the exchange of students between Toluca University in Toluca, Mexico and Boulder High.

BOTTOM ROW: Conard Metealf, Kathy Pyle, Kit Cobin, Barbara Brown, Angie Chavez. ROW TWO: Mary Ann Wagner, Carol Short, Marsha Pearson, Mary Dwinelle, Cornu Funston. ROW THREE: Karen Clark, Priscilla Bowdey, Pam Sillars, Mary Sneddon, Pat Moat, Wynne Gragg. ROW FOUR: Terry Michael, Jurgen Deno, Luke Danielson, Donna Nelson, Bonnie Fittje, Larry Upp.

SPANISH CLUB

BOTTOM ROW: Dixie Aragon, Olga Sirralta, Diane Beeson, Candy Casotti. ROW TWO: Nancy Berggren, Linda Dimit, Dianne Nelson, Anne Zier, Mrs. Hoffman. ROW THREE: Linda Dalk, Barb Dunn, Paula Hobbs, Carolyn Rose, Karen Rathjen, Tom Jones. ROW FOUR: Margaret Archibald, Carla Monroe, Sally Ardrey, Ann Dugan, Susan McGuire, Alonso Mendoza, Phillip Barrett.

BOTTOM ROW: Leslie Wolfe, Anne Curtis, Alba Flores, Carolyn Keith, Barb Hoving. ROW TWO: Felipe Busey, Carolyn Elziy, Helen Hutchinson, Bitsy Bedell, Wally Allen. ROW THREE: Mae Dunkelberger, Prudencia Daniel, Marilyn Mullins, Kathy Brotzman, Laurel Cooper. ROW FOUR: Bob Downey, Bryan Miles, Dave Wickes, Linda Shortell, Adria Easton, Linda Redus.

Spanish clubbers. Helen Hutchinson. Phil Busey and Phil Barrett generally participate in the laws of the club—no spoken English permitted. However, it seems that Helen has just made a slip of the tongue.

GERMAN CLUB KNOWLEDGE

BOTTOM ROW: Jan Groft, Dave London, Nancy Finke. ROW TWO: Linda Jaeger, Karen Slutz, Janet Bender, Joyce Hansen. ROW THREE: Clara Adams, Joan Quinn, Jurgen Deno, Paula Schneider.

BOTTOM ROW: Carol Winchester, secretary-treasurer. ROW TWO: Linda Jeager, president; Janet Groft, vice-president.

German club members join in singing German Christmas carols at their holiday party.

FURTHERS OF GERMANY

BOTTOM ROW: Mary Lou Etter, Carol Winchester, Eric Chadbourne, J. T. Garcia. ROW TWO: Tom Toth, Erica Weber, John Bangs, Gretchen Schmidt, Nancy Yashko. ROW THREE: Marti Wagaman, Paula Bernthal, Janet Schrader, Philip Martin, Rich Waugh. ROW FOUR: George Epp, Doug Ravenell, Mr. Cline, Steve Bell, Larry Chadbourne.

German Club furthers its understanding of the German customs, language and people.

This year the club enjoyed the ideas expressed by the Fairview exchange student from Germany. Other activities of the year included German films and slides, guest lectures, a Christmas party and was climaxed by a banquet in the spring.

John Squires enjoys himself at the German Club Christmas party.

ROW ONE: Kris Hansson, Janice Wilson, Jane Young, Sharon Moate, Karen Parkins. ROW TWO: Rita Genzlinger, Judy Wigotow, Jan Cornelius, Becky Reinke, Linda Bernzen, Miss Eichler. ROW THREE: Sara Beagle, Mary Hale, Pat Van Horn, Barbara Bell, Janet Perry, Nancy Sindt, Sherry Dickerson. ROW FOUR: Pete Fogg, Doug Muirhead, Dick Welshimer, Steve Schmelzer, Terry Sadler, Vanda Carlson, Sandy Barrick.

FURTHERED IN FRENCH CLUB FRENCH CUSTOMS

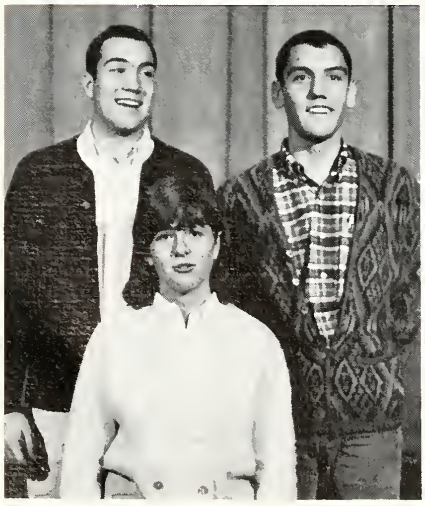

French Club offers its members a chance to learn about the influences of politics and geography on France's culture, history and present status. Their activities include speakers, informal discussions and slides, and they contributed to the Trianon Fund.

OFFICERS: Mike Palmer, vice-president; Laurie Low, secretary-treasurer; Bob Nakosteen, president.

BOTTOM ROW: Lynn Tremain, Sherry Spencer, Eva Crismon, Becky Cooper, Eric Chadbourne. ROW TWO: Dede Young, Anne Curtis, Alba Flores, Liz Kail, Laurie Low. ROW THREE: Sally Aspinwall, Chris Schipper, Cathy Lind, Vicki Brooks, Jeannie Pope, Philippe Busey. ROW FOUR: Pam Penfold, Barbi Mack, Bob Nakosteen, Bill Lanterman, Mrs. Morton, Mike Palmer.

BOTTOM ROW: Kathy Black, Lynn Bowler, Julie Poulten, Marilyn Wells. ROW TWO: Paul Briggs, Rachel Fightlin, Linda Dimit, Suky Zubrow, Carol McGill. ROW THREE: Irene McCray, Pat Christian, Marilyn Wright, Merry Bunnes, Nancy Looney, Cathy Carter. ROW FOUR: Jurgen Deno, Nancy Vogel, Marilyn Indermill, Ann Geesamen, Nancy Martin, Katie Kirby.

WANDERER'S CLUB ACQUAINTS NEW STUDENTS WITH BHS

OFFICERS: Prudencia Daniel, secretary; Alba Flores, vice-president; Sverker Holmberg, president.

Wanderers' Club is organized to help new students at Boulder High get acquainted with other students and form new friendships.

Their activities include speakers from other BHS clubs, booster ribbon selling, and discussion sessions with foreign students. They had a Christmas party and went skating at Pactolus Lake.

Club members meet to get acquainted and mutually solve the problems facing the new students.

BOTTOM ROW: Marilou Orbeso, Dale Bryson, Kath Persett, Bonnie Renlund. ROW TWO: Martha Bailey, Prudencia Daniel, Alba Flores, Sue Sawyer. ROW THREE: Lynn Vermillion, Robin Vermillion, Pat Moate, Wynn Gregg. ROW FOUR: Mike Bowman, Mauno Fieandt, Sverker Holmberg, Charles F. Spinney.

Bottom Row: Lynn Mastalir, Debbie Rahm, Janet Burbridge, Cindy Cohagen, Holly Tulin. Row 2: Mary Lou Lipstreu, Ingrid Asmus, Nancy Yasko, Ted Huiatt, Persson Anders, Robert Perry. Row 3: Mr. Krabbe, Terry Ardourel, John Myers, Jim Gonzales, Donny Chance, Mrs. Krabbe. Row 4: Bill Bartram, Diane Wagener, Phillip Barrett, Henry Babuszczak, Jim Short, Richard Voelbel.

RUSSIAN CLUB STUDIES LIFE IN THE SOVIET UNION

The objectives of Boulder High's Russian Club are to learn to converse more fluently in Russian, to learn how Communism operates, and to better understand the customs and problems of the Russian people.

The club has about twenty members. Although all the participants are students of the language, membership is open to any interested persons. Meetings are held twice a month either after school or in the evening at the home of one of the members. Some of the activities have included attending the Russian films at the University and viewing Mr. Mrachek's slides of his trip to Russia. The club met with some of the members of the University of Colorado Russian Club.

Russian Club Officers: Holly Tulin. Debbie Rahm. Row Two: Henry Babuszcak, Diane Wagener, Phillip Barrett.

Lisa Yourtz, Feature manager

Sheri Durr, Feature manager

Amy Christopher, Music director

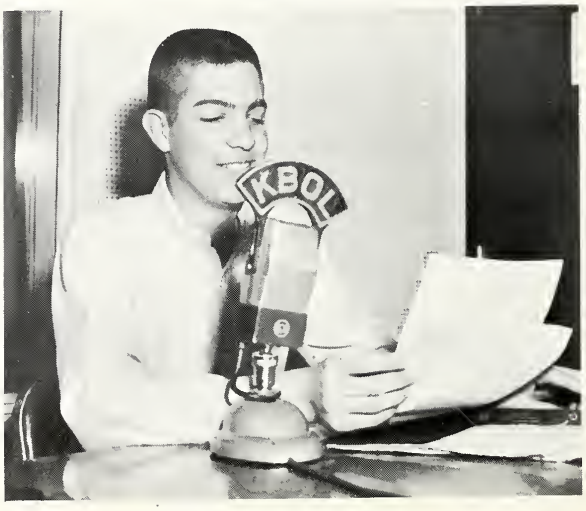

Bruce Menk, Sports manager

BOULDER RADIO BROADCASTING CLUB

Linda Dalk, Program Manager

Dave Ott, Manager

Boulder Radio Broadcasting Club puts on a thirty-minute weekly program, on radio station KBOL, called High School Intermission. The club's purpose is to bring Boulder High School talent before the general public, and also to bring information on High School activities to the community.

In addition to the weekly program students are given an opportunity to take over KBOL for one full day. On this day, known as Radio Day, students take over all programs, commercials, newscasts, and sell many of the commercials that will appear during the day. The club has proven a fine training ground in fields where speech is important.

Row 1: Linda Brown, Linda Dalk, Theresa Sato, Amy Christopher, Nancy Looney, Denise Yourtz, Lisa Yourtz. Row 2: Sherri Durr, Glen Cooper, Steve Meyers, Dave Ott, Bruce Menk.

PA
R
S

MUSIC

CONCERT CHOIR

Madrigals—Betty Weitzel, D. W. Johnson, Wanda Jenson, Dave Tally, Susan Ferrill, Rick Sonerholm, Carol Bowman, Dennis Roberts, Shirley McMichael, Bill Arndt, Jo Ellen Husted, Terry O'Donnel, Karen Clark, Jeannie Brown, Mike Rayback.

SMALL GROUPS SING

Boys' Quintet—Bob Kaiser, Steve McConnel, Mike Rayback, Terry O'Donnel, Dave Tally.

Under the able direction of Mrs. Eva Musil, the Concert Choir, Girls' Choir, and the Junior Choir presented a fall program, an evening program, a school assembly on St. Nick's Day, and a final concert in the spring. The highlight of the year was the Concert Choir's production of Rodgers' and Hammerstein's musical, "The King and I." The choir also participated in the Choir Festival and ended the year by taking part in the Class Day ceremonies which honored the seniors.

The three small singing groups, Madrigals, Boys' Quintet, and Girls' 21, were selected from the three choirs and sang in all the choir programs and participated in a Small Group Festival in May.

Girls' Ensemble—Bottom row: Marilyn Smith, Joy Stephens, Pat Paetow, Anne Zier, Lorrie Redus, Carolyn Beach. Row two: Jeannie Pope, Kathy Bradley, Jan Johnson, Sherri Dickerson, Gretchen Schmidt, Colleen Fields, Charlotte McMichael.

GIRLS CHOIR

Bottom Row: Sherry Harris, Lorri Redus, Lynn Bowler, Nancy Hollinger, Babs Guyer, Belva Redlinger, Pat Hoffman, Colleen Fields, Connie McGrew. Row Two: Kathy Bradley, Kathy Neal, Mary Frances Gray, Jeannie Pope, Linda Dimit, Janet Bender, Joy Stephens, Kathy Leach. Row Three: Martha Cowgill, Pat VanHorn, Linda Theis, Sheryl Hammond, Betty Nikle, Sue Symanski, Darla Lasley, Barbara Theiking, Jeannie Brown, Carol Bowman. Row Four: Nancy Looney, Gretchen Schmidt, Margaret Archibald, Jan Johnson, Alpha Hamlin, Marilyn Smith, Diane Nelson, Carolyn Beach, Nanci Kinison. Row Five: Patty Dahl, Barbara Olson, Donna Inscore, Barbara Sexton, Maxine Smith, Trista Rivers, Penny Olk, Rus. Tulin, Judy Schrader.

JUNIOR CHOIR

Bottom Row: Bobbie Hodshon, Phyllis Rooks, Diane Burgess, Cathy Crehore, Sandy Miller, Linda Harris, Elise Mandel, Vicki Lundeen. Row Two: Rick Maxfield, Lynn Vermillion, Janet Wilson, Dana Pearson, Debbie Haviland, Deanne Valentine, Franki Jones, Gay Dickens. Row Three: Charles Manz, Jerry Carroll, Kaye McAfee, Vicki Morris, Muriel Shields, Wendy Harris, Cindy Hughes. Row Four: Robert Snyder, Mike Bowman, Charles Schubert, Dave Bush, Stan Clark, Joe Werner, Lee Johnson, Steve Smith, Harry Harris.

ORCHESTRA GIVES CONCERT, PARTICIPATES IN OPERETTA,

1st VIOLINS
Lisa Tenenbaum
Sue Gutfielder
Kathy Pyle
Denede von Glan
Day Thomson
Ruthann Albrighton
Bill Berkhimer
Pam Seguine
Frances Pettigrew

2nd VIOLINS
George Constantine
Kathy Carter
Sandy Kiminski
Deneane Knoble
Pete Cunningham
Laura Meyer
Becky Cooper
Ginny White

VIOLAS
Giga Cook
Carol Winchester
Louise Zubrow
Calvin Hoyt
Judy Unger
Peggy Goff
Jerree Moeller
Alfred Kaan

CELLOS
Andy Toth
Erica Weber
Karen Slutz
Nancy Crow
Suky Zubrow

STRING BASSES
Harlan Shannon
Dennis Roberts
Charles Thompson
Jim Nelson

CLARINETS
Paul Boland
Linda Bernzen
Vicki Case
Rick Thelin

ATTENDS ANNUAL CONTEST, AND PERFORMS IN PLAYS

FLUTES
Barbara Calfee
Gay Cooper
Diane Sano
Janet Keller

TROMBONES
Darrel Norris
Dave Ford
Dave Sandall

PERCUSSION
Bruce Joss
Roger Keys
Greg Best

OBOES
Richard Best
Carolyn Elzi

FRENCH HORNS
Bill Herbstreit
Andy Morris
Lenore Dolph
Alan Suzuki

CONDUCTOR
William E. Seguine

BASOONS
Dennis Pringle
Nancy Morris

TRUMPETS
Ken Matzick
Danny Norris
Rick Hoover

MARCHING CONCERT BAND COMPLETES SUCCESSFUL YEAR

Adria Easton entertains with one of her brilliant performances.

Janet,
BHS Thespians and I are going to miss you very much! That new school is very lucky to get you!
Best of luck in everything you do.
Love,
Adria

The concert band, under the direction of Edward Kehn, contributed to many events at Boulder High School. In the fall, they appeared at half times during the football season.

Darrel Norris was selected to participate in the 1965 United States of America High School Band. He was selected on the basis of musical performance, character, personality and scholarship.

The band also performed at the annual Band Day at CU, and presented its annual spring concert in the Boulder High auditorium.

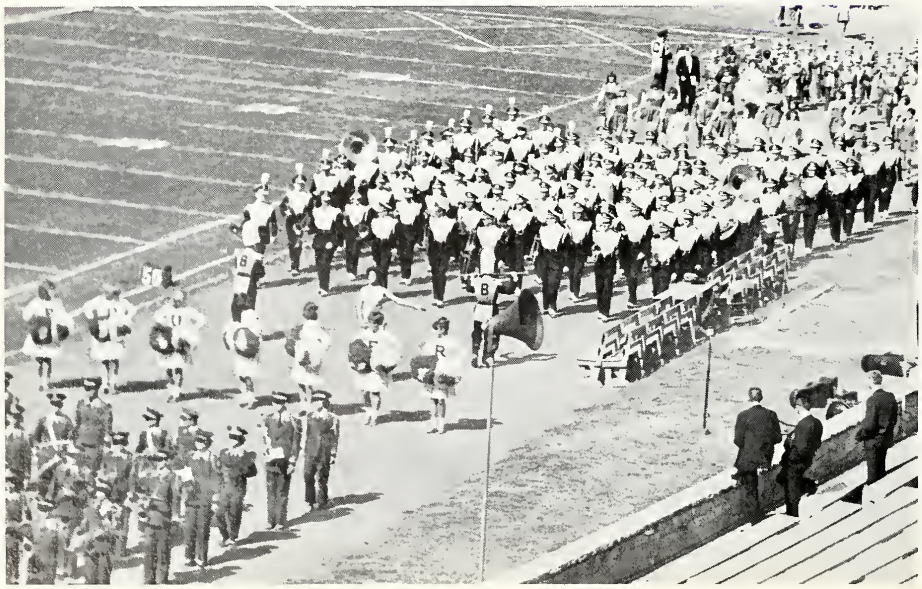

Boulder High's band competes at the Band Day held at CU in the fall.

'76 trombones lead the big parade.' Band Day 1964.

The Boulder High band boasts new uniforms during parade performance.

SPORTS

by Harlan Shannon

Janet Baby
We'll miss you. Really and truly I don't know what to say. I've really counted it a privilege to know you. Thanks for putting up with me.
Love and all other "indoor games"
Mortimer "Harlan" Klopshnorsky

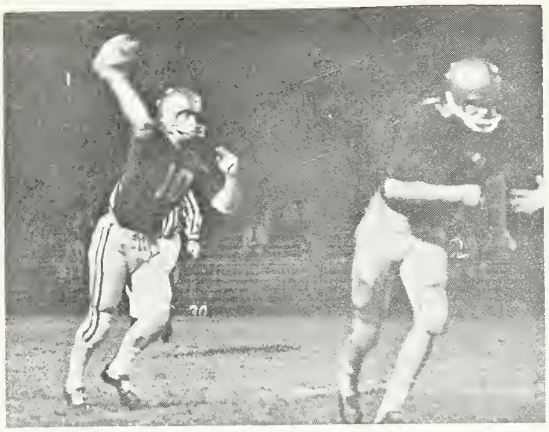

Senior Quarterback Knox Wasley gets off a pass . . .

This, the year of formation of the Centennial League, found the Panthers battling into second place. Defense was the key as Boulder scored 191 points to 39 points for the opponents in league play. Many records were set last year, both offensive and defensive. The Panthers comprised an 8-2 overall record falling only to the conference champs and the eventual state champs.

Senior Ron McGuckin goes around end for yards against Longmont.

PANTHERS FINISH SECOND IN CONFERENCE

. . . to Junior End John Hutton in the open.

Bottom Row: Bob Anderson, D. N. McDowell, Lewie Dukes, Dave Antilla, Ron Bush, Gary Pine, Knox Wasley, Russ Hyder, Ron McGuckin, Manager Dale Arbuthnot. Second Row: Coach Emerson Wilson, John Hutton, Brian Sinclair, Dave Atherton, Frank Lister, Bob Wendling, George Miller, Pete Fogg, Gary Warner, Stan Marker, Gary Culp. Row Three: Coach Bill Cosgrove, Phil Irwin, Tom Engel, Steve Crouch, Ron Delka, Ron Lukenback, Paul Clemens, John Pannebaker, Randy Lentell, John Gendreau, Harold Anderson. Row Four: Murl Hendrickson, Bob Keatley, Jerry King, Tom Aikens, Steve Schmelzer, Ron Giggey, Lee Fabrizio, Al Goldsberry, Dick Lyman, Mike Crouch, Jim Clamon.

Coach Wilson gives Quarterback Wasley pointers during the Fairview game.

A hard tackle brings an Arapahoe player down for a big loss.

Anderson scored one of the few High School field goals of the season.

Fabrizio (76), Hyder, and Goldsberry (55) shows why line play was one of Boulder's strong points.

Boulder		Opponents
7	Lakewood	39
28	Fairview	0
27	Longmont	7
45	Arapahoe	0
14	Grand Junction	7
32	Cherry Creek	0
48	Aurora Hinkley	6
26	Littleton	0
6	Aurora Central	13
20	Englewood	12

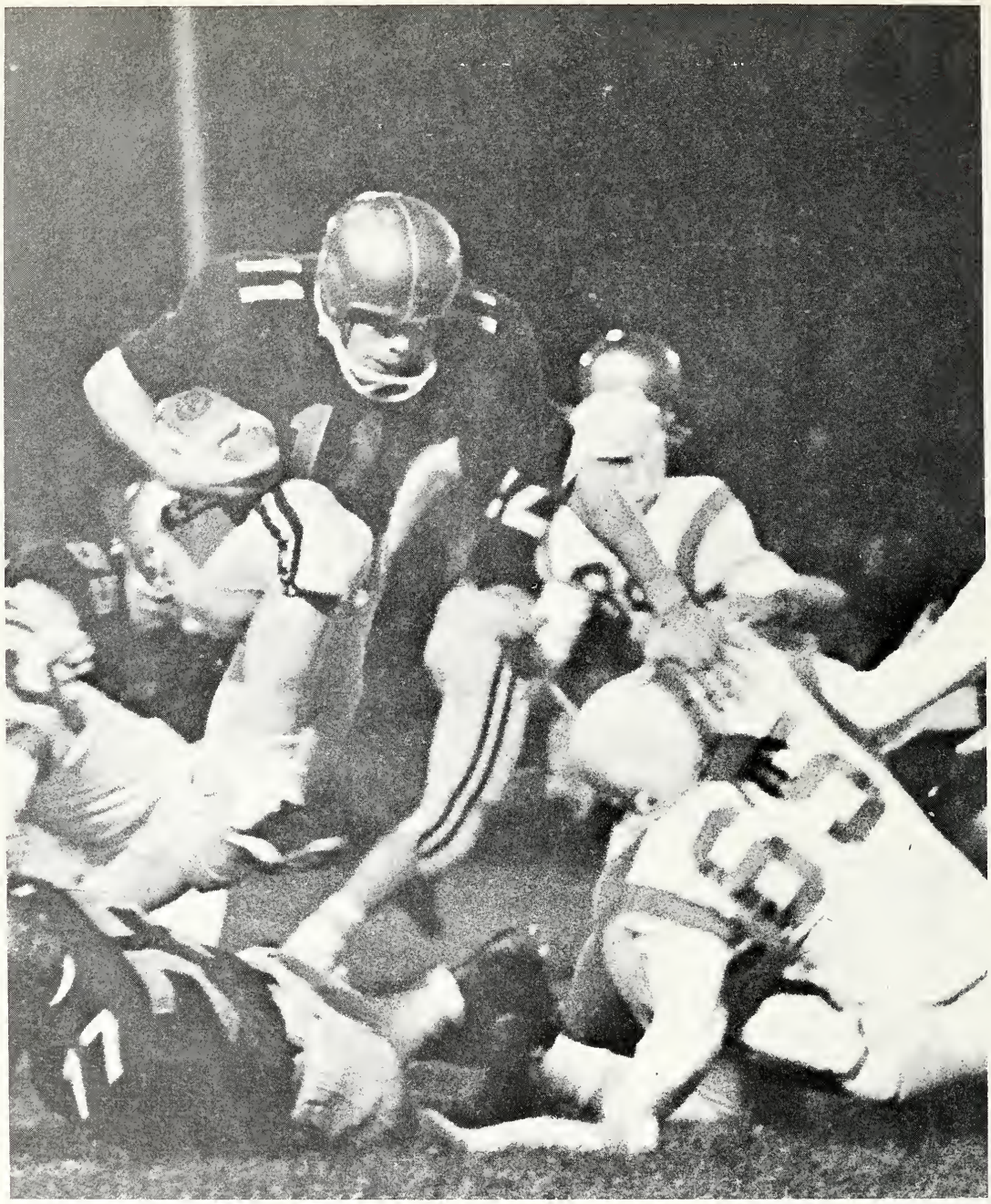

Anderson flies through the line in the game against Fairview.

Head Coach Emerson Wilson, kneeling, is surrounded by assistants, left to right, Dale Perini (sophomore coach), Bill Cosgrove (defensive coach), Sam Pagano (line coach), and Phil Cohen (end coach).

Junior Varsity prospects were encouraging as the team gained a 6-1 overall record. After an early loss the B-squad rapidly improved ending the season with a win over the always tough Aurora Central B-squad.

Panthers		Opponents
15	Littleton	6
7	Englewood	13
15	Arapahoe	7
22	Longmont	0
7	Cherry Creek	6
27	Aurora Hinkley	7
13	Aurora Central	6

Front Row: Ron Delka, Tom Akens, Jerry King, Mike Palmer, Gary Warner, Ben Harding, Mike Crouch, Harold Anderson. Top Row: Coach Phil Cohen, Frank Lister, Dave Atherton, John Pannebaker, Bob Keatley, Ken Pritchard, David McDowell, Brian Sinclair, Steve Crouch, Pete Fogg, Manager Gary Culp.

PATTEN LEADS CROSS-COUNTRY TEAM TO FOURTH

Team members put out all their effort in time trials: (left to right) Scott Patten, Brian Fields, Jim Baxter, Bob Nakosteen.

The varsity regulars were: Bottom Row: Carl Shapard, Scott Patten, Brian Fields. Top Row: Jim Baxter, Ed Isakson, Bob Nakosteen, Tim Black, Coach Ed Swinscoe.

Cross country runners showed much improvement over last year. The team was led by Junior Scott Patten who finished first at the Wyoming Invitational and fourth at the State Meet. The Harriers placed fourth in the Conference Meet.

Jim Baxter shows all-out effort at finish line in State Meet.

Ranum Triangular	1st
Aurora Invitational	8th
Wyoming Invitational	2nd
Littleton, Arapahoe	1st
Denver Invitational	5th
Conference	4th
State	12th

Bottom Row: Scott Patten, Carl Shapard, Ed Isakson, Jim Baxter, Brian Field, Bob Nakosteen, Tim Black, Middle Row: Bruce Caldwell, Larry Ryan, John Birkey, Gary Winterberg, Dan Bowdey, Parnell Rhodes, Steve Haskins, Barclay Toten, Ed Martinez, Eddie Allan. Top Row: Bud Walker, Dick Welshimer, Steve Clark, Alan Boeve, George Hoge, Rick Willis, Dennis Pringle, Terry Sadler, Wally Uphoff, Dick Goodnow, Terry Michael, Coach Ed Swinscoe.

Janet,
need ah remind you of the fast that you must never forget good ole Harriet. for if you dont, neither shall you the forever will be able to pardon you.
I have fun in New York and I hope to see you again in the near future.
Mike
Bronstein

TENNIS SQUAD TAKES DISTRICT TITLE

Boulder		Opponents
6	Lincoln	5
5	Aurora Central	2
4	Fort Collins Poudre	3
0	Longmont	8
1	Hinkley	6
6	Cherry Creek	1
3	Littleton	4
3	Thomas Jefferson	2
1	Denver East	4
6	Englewood	1
6	Arapahoe	1

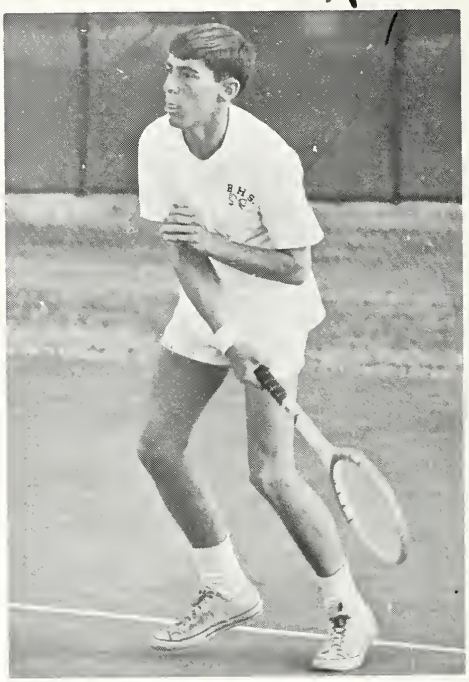

"Take that!" Senior Letterman Lanterman seems to say as he practices for the state meet.

Paul Boland works on the form that made him a varsity regular.

Top Row: Coach Ken Furman, Jay Cooper, Paul Boland, Bill Lanterman, Bill Ferguson, Barry Gray.
Bottom Row: Tim Caps, Pete Welsh, Mike Bronstein, Marc Faulkner.

After finishing third in conference, the Panther tennis squad came on strong to win the Northern District Championship. Paul Boland took the number one singles honors, Barry Gray the number two singles and the doubles team of Lanterman-Cooper placed fourth in their division. Overall, the team showed a good season.

Junior Jay Cooper saves the point as doubles teammate Lanterman stands by.

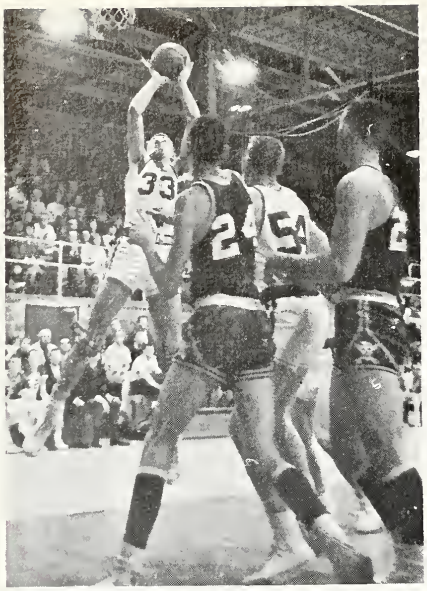

Gary Sibigtroth (33) led this year's cage team as captain, had the highest point average, and was voted the team's most valuable player.

BASKETBALL TEAM HAS STRONG SEASON

Janet,
I am writing on this page so when you look at this in 20 yrs. you will remember me. It has been an interesting year in several ways, Am. Hist. was a bear. I hopeth lots of you see such a funny, sweet girl leave this school. Good luck in your new school as a senior and be good.
Dick Welshimer

Varsity team members were (front row, l to r) Rick Willis, Bob Nakosteen, Knox Wasley, Bob Anderson, John Pannebaker, (middle row) Coach Ken Fruman, Dick Clark, Steve Clark, Murl Hendrickson, Bud Walder, Coach Gene Sparks, (back row) manager Dale Arbuthnot, Dick Welshimer, Gary Sibigtroth, John Hutton, manager Bob Wendling.

A fast start helped the Panthers come very close to gaining the league title. The team was in first place much of the season and still had a chance for the title until Littleton downed them. Guards Gary Sibigtroth, a senior, and Bob Anderson, a junior, were named to the All-Conference team, and seniors Steve Clark, Dick Clark, and Bud Walker were given honorable mention.

Starting it all off center Steve Clark (43) tips the ball to Bob Anderson (53).

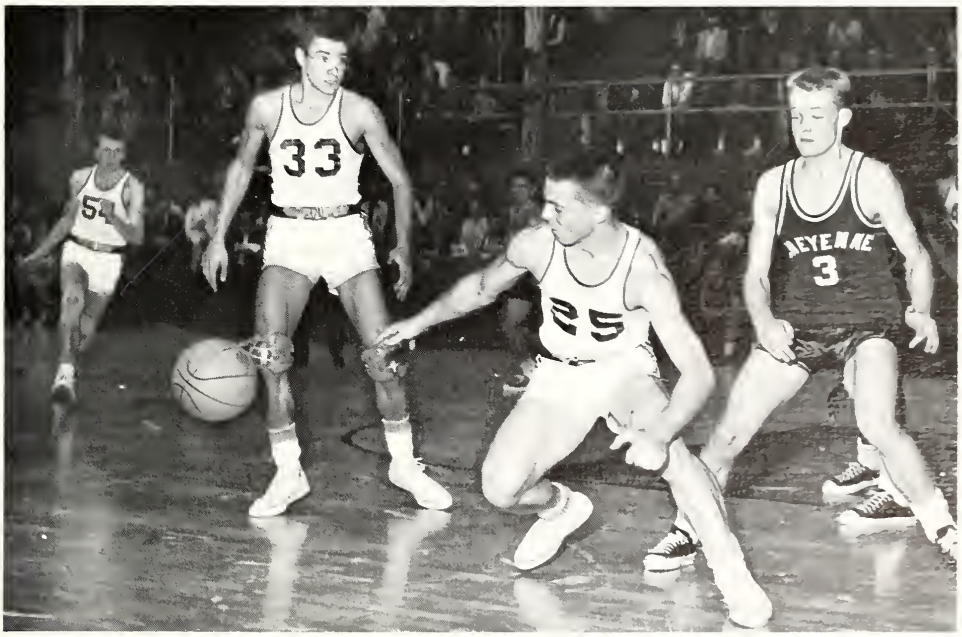

Senior Knox Wasley (25) was termed a defensive standout all year by Coach Furman. Here he goes after a loose ball in the Cheyenne game as Gary Sibigtroth (33) and Dick Clark (54) come in to help.

Panther cage starters Bud Walker (52), Bob Anderson (53), Steve Clark (43), and Gary Sibigtroth go for a rebound against Littleton.

Boulder		Opponent
55	Greeley	74
84	Fairview	58
74	Cheyenne	62
86	Arapahoe	63
70	Englewood	50
Longmont Invitational Tourney—		
51	Longmont	50
70	Poudre	55
53	Hinkley	57
39	Aurora Central	51
56	Littleton	54
43	Cherry Creek	36
53	Hinkley	67
68	Arapahoe	58
70	Englewood	59
66	Aurora Central	74
54	Littleton	62
67	Cherry Creek	57
46	Hinkley	62

Coach Furman gives his players instructions during a game.

Senior Bud Walker (52) wonders what next as he tries to fake out his opponent and score.

Senior Steve Clark grabs off one of his 115 rebounds. the high for the team. Steve also led the season scoring with 195 points.

Junior Varsity team members are (front row) Steve Haskins, Rusty Schaffer, Lance Barnica, Tim Pack, Steve Cook; (middle row) manager Larry Overholser, Terry Sadler, Jerry King, George McClure, George Hoge, Coach Gene Sparks; (back row) Wally Upoff, Kipp Downing, Dennis Pringle, Phil Irwin.

JUNIOR VARSITY SETS HIGH HOPES

Boulder		Opponent
60	Greeley	70
72	Fairview	45
60	Cheyenne	47
71	Arapahoe	50
59	Englewood	75
50	Aurora Central	59
50	Littleton	44
43	Cherry Creek	41
51	Longmont	59
63	Hinkley	56
66	Arapahoe	61
54	Englewood	66
60	Aurora Central	45
57	Littleton	61
81	Greeley West	77
37	Longmont	62

The Junior Varsity under Coach Gene Sparks set high hopes for next year as they compiled an 11-7 record. Juniors Terry Sadler and Phil Irwin also came through as reserves for the Varsity. Head Coach Furman was very pleased with the way Coach Sparks handled the team and the way they played ball.

SOPHOMORES THIRD IN TOURNEY

The Sophomores under Coach Rod Antilla had an excellent season with a 10-4 record. In the Aurora Sophomore Invitational Tourney they placed third losing only to Englewood, and showing a very lopsided win over Arapahoe. The sophomores gained much needed experience and should be an asset to the Varsity next year.

Boulder		Opponent
37	Fairview	45
52	Longmont	31
26	Fairview	44
54	Arapahoe	63
55	Longmont	48
60	Aurora Central	49
46	Longmont	41
58	Littleton	60
79	Englewood	66
56	Longmont	44
66	Hinkley	47
	Tourney—	
95	Arapahoe	62
56	Englewood	68
70	Littleton	66

Members of the Sophomore team are: (Bottom row, L to R) Manager Gary Culp, Ken Iten, Bill Parquette, Steve Cline, Dave Atherton, Manager Larry Overholser; (middle row) Coach Rod Antilla, Ed Swinscoe, Gary Swedlund, Jim Pickett, Brian Nolan; (top row) John Bunnell, Doug Watson, Tom Potter, Chip Clark.

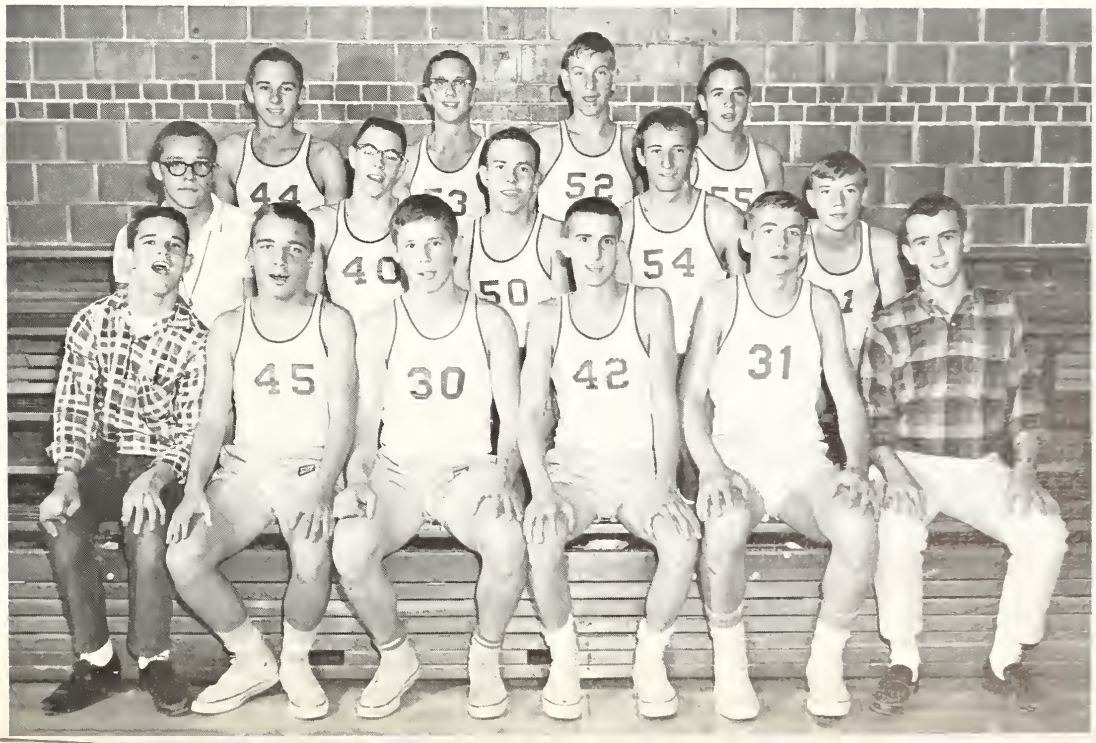

The Seniors on the wrestling team provided much of the conference winning punch. They were (front row, l to r) Conard Metcalf, Gil Espinoza, Gary Pine, Lew Dukes, Dave Wergin; (back row) Coach Earl Cummings, Mike Huvle, John Geandreau, Darrel Norris, Kendell Lingham, Andu Morris, Mide Bristow, Bill Engleman.

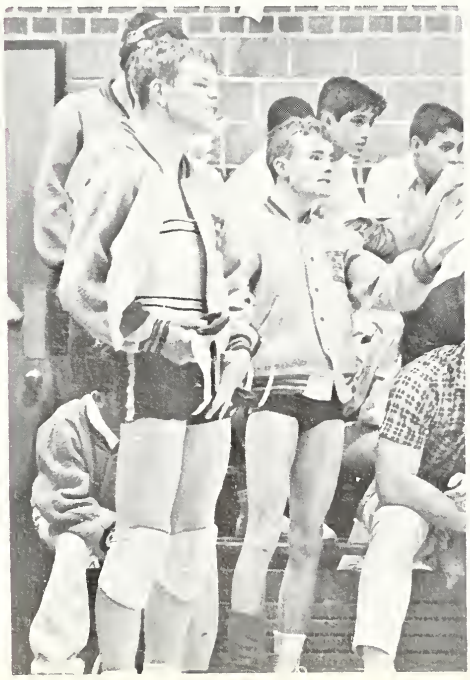

Varsity wrestlers John Geandreau, Scott Patten and other team members shout aid to their teammate on the mat.

Boulder High's Wrestling team compiled an outstanding dual meet record for the 1964-65 season by winning 13 meets and losing only 3. The team won all its conference meets to win the Centennial League Championship with a 6-0 record. This is reported to be the school's first conference championship in wrestling. In addition, the Boulder High team members were hosts to the Japanese National Champions and wrestled before 4500 fans at the University of Colorado Fieldhouse. This was the largest crowd ever to watch a dual meet in the state of Colorado.

The Boulder High team was led by six outstanding seniors: Gil Espinoza, last year's state champion at 95 lbs., had a 15-0 won lost record in duel meet competition this year; Conard Metcalf's 15-1 record was blemished only by a defeat at the hands of a member of the Japanese team; Dave Wergin 11-4; John Geandreau 9-1-3 (ties); Gary Pine 7-4-1; and Lew Dukes 7-4-1; helped to strengthen this very fine wrestling team. Junior wrestlers Ron Lukenvach 11-2-2, Scott Patten 15-1, and Bob Keatley 6-5-1 are already poised to go into action again next year.

MATMEN CAPTURE LEAGUE TITLE

Senior John Geandreau holds on to an opponent attempting to escape.

Coach Earl Cummings discusses what to do with Senior Gary Pine.

Trying a regular switch is Senior Lew Dukes.

WRESTLING SCORES

BOULDER		OPPONENT
35	Lakewood	9
31	Ft. Collins	11
40	Poudre	10
26	Greeley	22
42	Denver South	6
22	Fruita	18
16	Montrose	24
20	Fairview	21
30	Longmont	17
32	Aurora Central	14
8	Japanese Nat. Champions	21
30	Cherry Creek	21
25	Aurora Hinkley	19
45	Arapahoe	5
25	Englewood	18
27	Littleton	17

Carl Sharpard was one of the "B" team standouts, remaining undefeated through the season. Here Carl is breaking down one of his opponents.

The Juniors on the wrestling team helped both the "A" and the "B" mats to a winning season. The Juniors were (front row, l to r) Brian Sinclair, Scott Patten, Carl Shapard, Danny Green, Barclay Totten, Eddy Martinez: (middle row) Tom Taulor, Bill Zick, Frank Lister, Doug Kyle, Ken Newkirk, Bob Waggoner; (back row) Gary Gondrezick, Loren Dudley, Bobby Keatley, Mike Crouch, Ron Lukenbach, Harold Anderson, Greg Wendling.

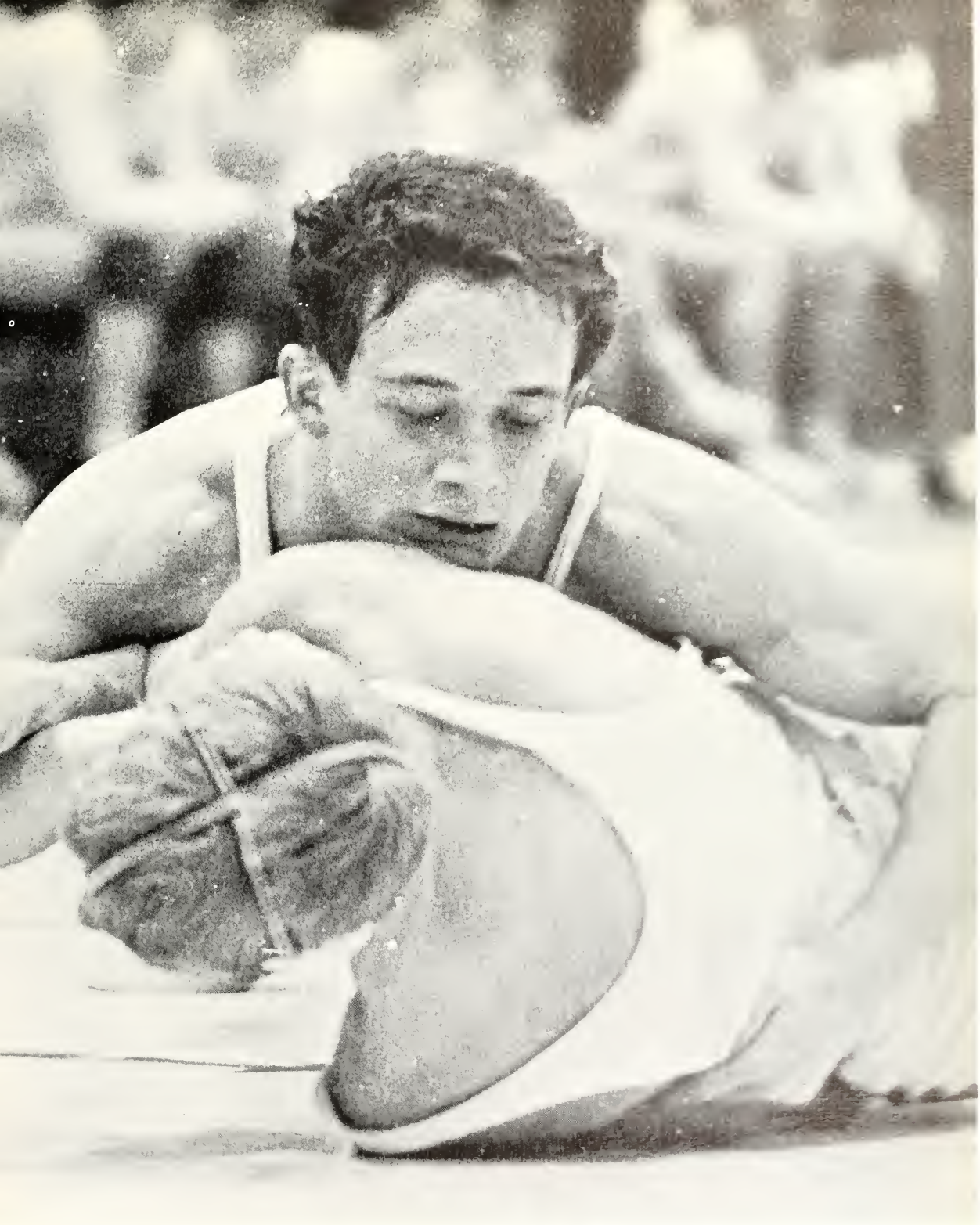

Senior Conard Metcalf goes for the pin in a key match. Metcalf was undefeated in league competition, with a 15-1 overall record. His only loss came from the touring Japanese all star team.

Senior Lettermen are: (Front row L to R) Bob Nadosteen, John Geandreau, Ron Bush, George Miller, John Pannebaker; (back row) Coach Earl Cummings, Bud Holmes, John Nuttal, R. J. Wilson, Coach Ed Swinscoe.

TRACK HAS LARGE, ENTHUSIASTIC SQUAD

Head Coach Ed Swinscoe, although having lost some very vital men through graduation, especially Warren Gillette, should still have a good team with ten returning lettermen and a squad of sixty-five participants.

"We should do all right this year although the loss of Gillette is bound to hurt us," said Swinscoe.

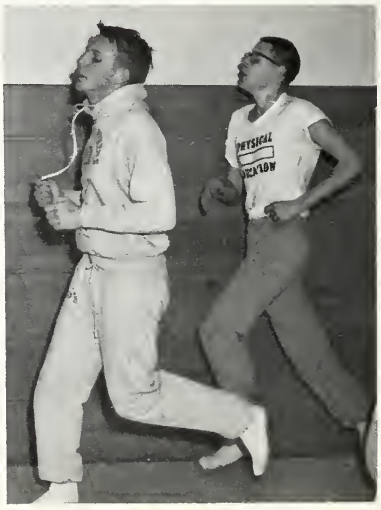

March workouts are in the field house because of our usual big snows.

Ron Bush and Ron McGuckin limber up for a hard workout.

April	2	Aurora Hinkley, Longmont at Boulder
	6	Boulder, Wheat Ridge at Aurora Central
	10	Aurora Relays
	13	Boulder, Loveland at Longmont
	15	Boulder, Loveland at Longmont
	20	Centennial Conference Relays at Cherry Creek
	24	C.U. Relays
	27	Englewood, Arapahoe at Boulder
May	1	C.S.U. Invitational
	4	Pre-conference Meet at Aurora Central
	8	Conference Meet at Aurora Hinkley
	15	State Meet at C.U.

Senior tracksters are: (Front row, L to R) John Geandreau, Ron Bush, Ron McGuckin, Bob Spurlock, Gary Mills, Curt Stocker; (back row) Bob Divine, Dan Bowdey, John Lawerence, Dick Lyman, R. J. Wilson, Bud Holmes, Gary Sibigtroth.

Junior track team members are: (Front row, L to R) Bryan Field, Mike Bailey, Steve Nason, Curt Rautenstreus, Melvin Furd, Paul Stinson; (middle row) Ed Issacson, Ron Delka, Mike Palmer, Bob Nakosteen, Ken Pritchard, Tim Black, Tom Aikens; (back row) John Coss, John Pannebaker, Terry Michael, Wally Uphoff, George Miller, John Nuttal, Jim Gibson, Claude Kitfield.

Coach Swinscoe leads his cindermen in calisthenics.

To learn to run, you gotta run!
Hal Patterson, Curt Stocker, Larry Upp, Mike Bailey, John Nuttal.

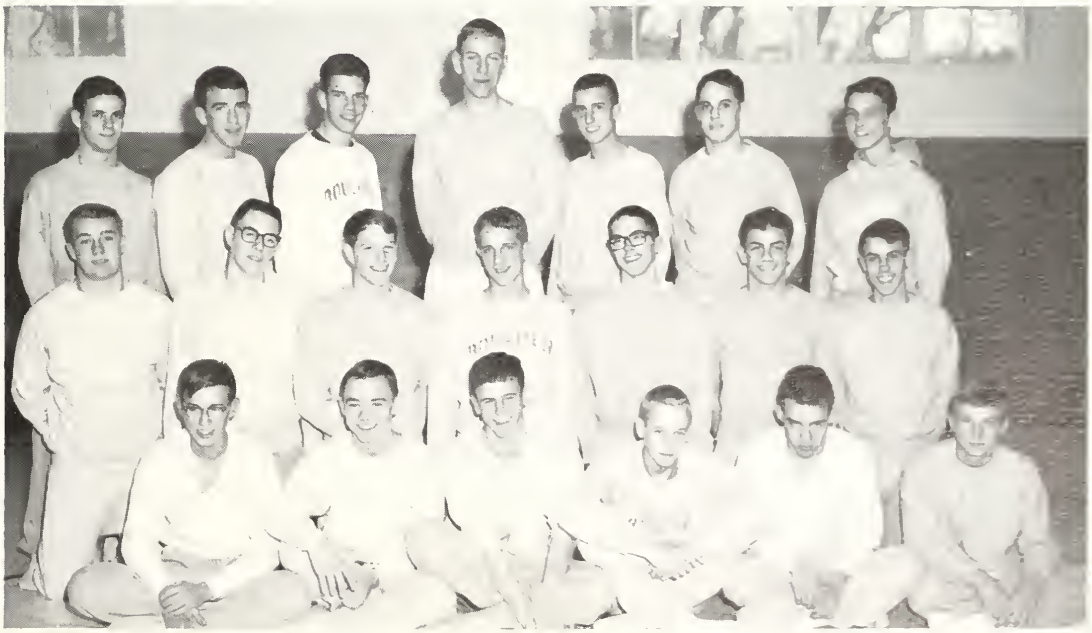

Sophomores on the track team are (Front row, L to R) Steve Smith, Ralph Dierdorff, Terry Bittner, Tom Whittaker, Bob Dick, Bryan Nolan; (middle row) Greg Eliason, Ed Swinscoe, Larry Upp, Hal Patterson, Bill Lowry, Terry Clymer, Gordon Phelps; (top row) Mike Jones, Mike Crouch, Paul Creven, Tom Potter, Steve Cline, Barry Reed, John Lewis.

BASEBALL TEAM SHOULD

Coach Phil Cohen, who lost key men last year during graduation exercises, should still field an experienced team with seven lettermen returning. According to Cohen, "The number of lettermen will be one of our strongest points. Pitching should also be strong with several non-lettering juniors and seniors playing for the pitching positions."

The pitchers will be led by lettermèn Ingel and Carlxon. The rest of Cohen's preliminary lineup should go something like this: catcher, Anderson; first base, Dick Wilshimer or Paul Clemens; second base, Etter or Rich Sato; shortstop, Hyder who will have to fill in for graduated Larry Nelson; third base, Wasley, Bob Keatley, or sophomore Tom Gutherie; outfield, McDowell, Bud Walker, Steve Haskins or possibly Engel.

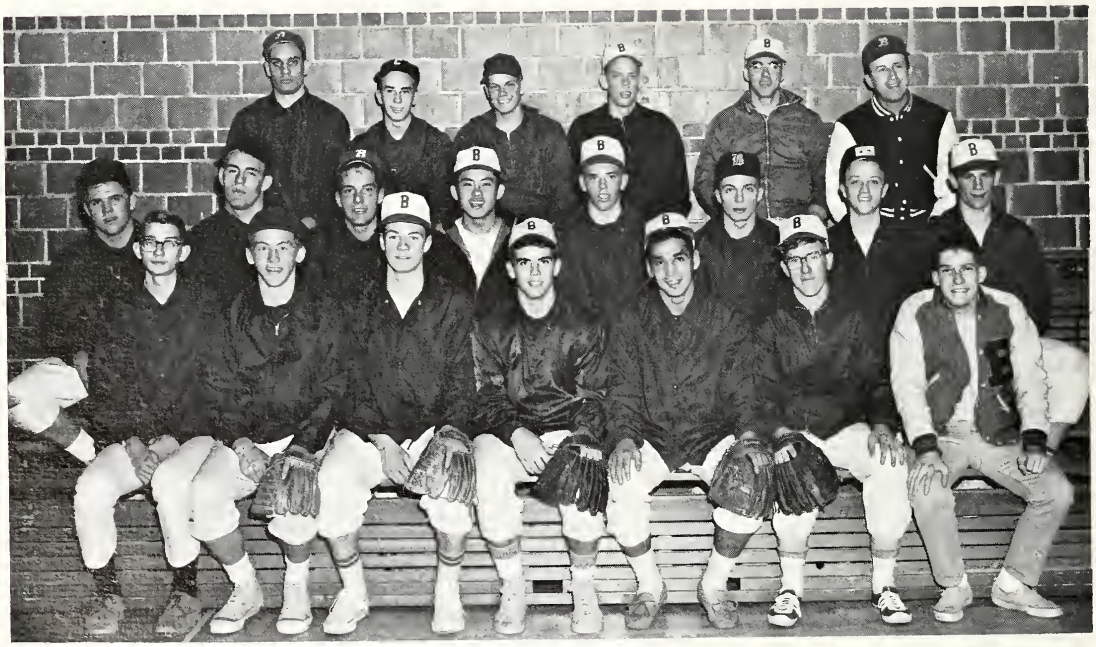

Juniors and Seniors vying for positions on the baseball team are (Front row, L to R) Statistician Garon Smith, Rich Lewerke, Bud Walker, Russ Hyder, D. N. McDowell, Steve Haskins, Manager Bruce Nahrgang; (middle row) Tom Engel, Lee Fabrizio, Paul Clemens, Rich Sato, Lou Carlson, Knox Wasley, Butch Etter, Bob Keatley; (top row) Coach Gene Sparks, Bayard Scadden, Bob Duncan, Dick Welshimer, Merlin Harr, Coach Phil Cohen.

HAVE STRONG PITCHING

March	23	Hinkley at Boulder
	24	Ft. Collins Poudre at Boulder
	26	Thomas Jefferson at Thomas Jefferson
	27	Arapahoe at Arapahoe
	30	Englewood at Boulder
April	2	Longmont at Longmont
	3	Littleton at Boulder
	6	Aurora Central at Aurora Central
	9	Fairview at Boulder
	13	Cherry Creek at Boulder
	17	Hinkley at Hinkley
	20	Arapahoe at Boulder
	21	North at North
	24	Englewood at Englewood
	27	Littleton at Littleton
May	1	Aurora Central at Boulder
	4	C.S. Wasson at Boulder
	8	Cherry Creek at Cherry Creek

Sophomores vying for baseball team (bottom row) John Hershey, Terry Buttner, Chris Zier, Mark Bean, Coach Ron Wilson. (middle row) Jay Stewart, Phil Hagerman, Dave Atherton, Ken Iten, Mike Beeson. (top row) John Stevens, Tom Gutherie, Mark Utlaut, Rusty Shaffer, Bill Parquette, Lynn Poyer.

Ken Montano does a formation on stationary rings.

GYMNASTICS TEAM

With the addition of the new balcony in the boys' gym, the long-awaited gymnastics team became a reality. Though functioning mainly as an intramural program this year, the after-school workouts gave valuable experience to prepare the gymnasts for inter-scholastic competition next season. Coach Scott McDuffy's charges gave exhibitions and picked up fine points in joint workouts with Fairview's state champion gym team in readying for a full Centennial League schedule next year.

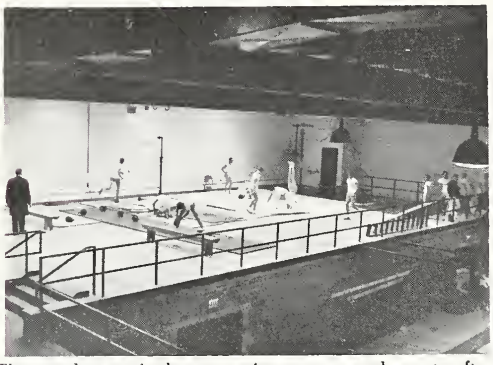

The newly-organized gymnastics teams works out after school on the gym balcony.

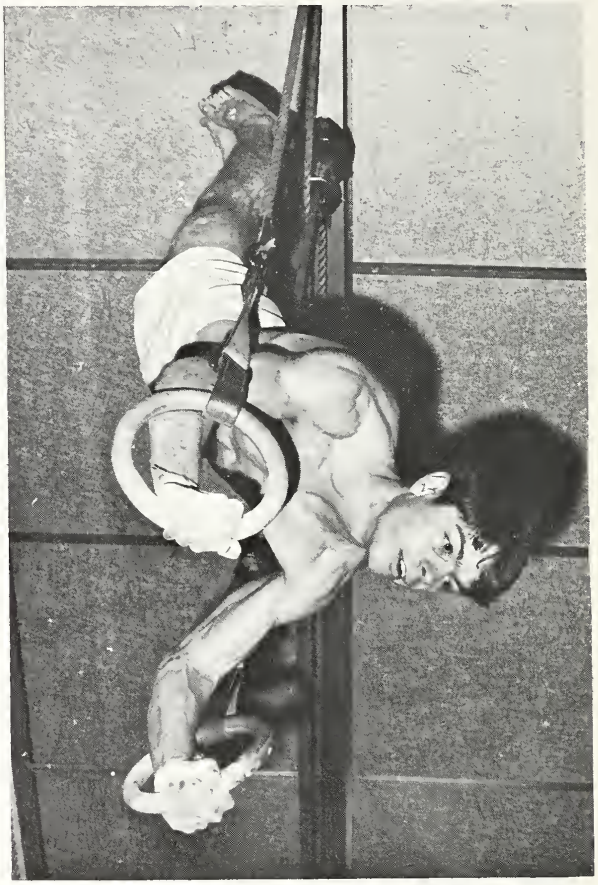

Rusty McLerran strains as he stops on the rings for a view of the floor.

Bob Dugan executes a hand stand on the parallel bars.

Juniors and Seniors trying for the team are (bottom row, L to R) Jim Short, John Shackleford, Bruce Caldwell, Dave Brockway, Phillip Ward, Kipp Downing; (back row) John Hutton, Bruce Menk, Jim Martin, John Winstead, George Hoge, J. T. Garcia, Coach Wally Schneider.

FOUR LETTERMEN TO BOLSTER GOLF TEAM

Coach Wallace Schneider will have three junior lettermen back in Bill Herbstreit, Kipp Downing and John Hutton and senior transfer-lettermen John Winstead, but replacing the number one player of last year, Dick Anderson, may be a major problem.

Hutton should have the best chance at number one this year as he played in the number two spot last season behind Anderson. Herbstreit was a steady golfer last year and should help the team again this year.

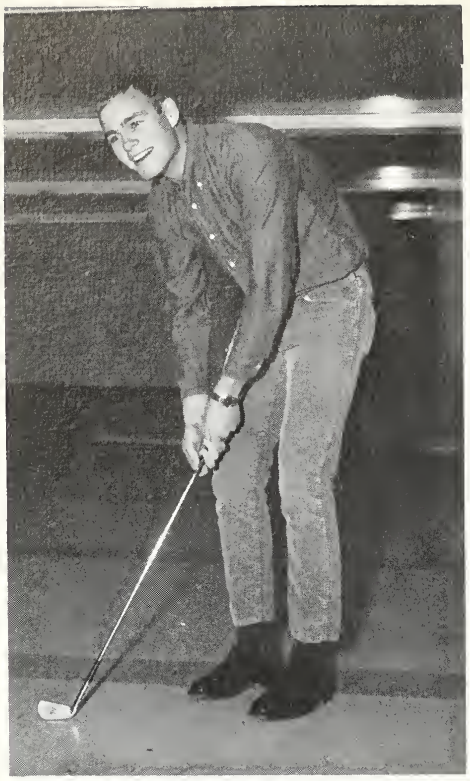

John Hutton

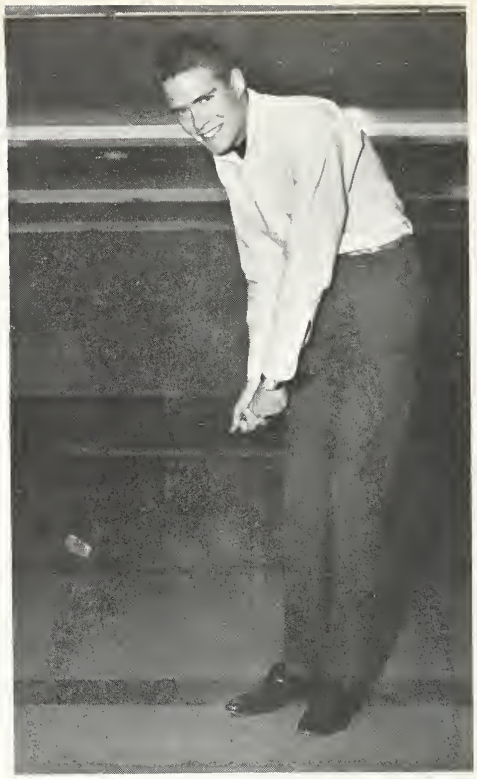

John Winstead

Kipp Downing

Bill Herbstreit

March	29	Pueblo East, Pueblo South at Pueblo
	30	Colo. Sprgs. Wasson, & Palmer at Colorado Springs
April	3	Fort Morgan Invitational at Fort Morgan
	5	Englewood, Poudre at Boulder
	12	Arapahoe, Littleton at Boulder
	19	Cherry Creek, Fort Morgan at Boulder
	20	Aurora Central, Hinkley at Fitzsimmons
	22	Cherry Creek at Valley Hills
	26	Aurora Central, Hinkley at Boulder
May	1	C.S.U. Invitational at Fort Collins
	3	Longmont, Denver North at Boulder
	7	Centennial Conference Meet at Boulder
	14 & 15	State Meet at Pueblo

Sophomores trying for positions on the Golf squad are: (Front row, L to R) Jim Ryan, Tom Hagerty, Dale Fry, Gary Winterberger. Charles Kalk; (top row) Brad Winstead, Murl Hendrickson, Phil Irwin, Bob Byrd.

Boulder High's wrestling team boasted two state champions for the 1964-65 season. Gil Espinoza, state champ at 95 pounds a year ago, tied graduate Bruce McDowell's career record for most wins. Espinoza finished with a 60-5-1 record. A tie in his junior year was the only blemish on his final two seasons. Conard Metcalf, who did not qualify for the state meet last year, moved up to the 138 pound classification and was undefeated against Colorado High School competition. His only loss was to Ken Nakamura of the Japanese All-Stars.

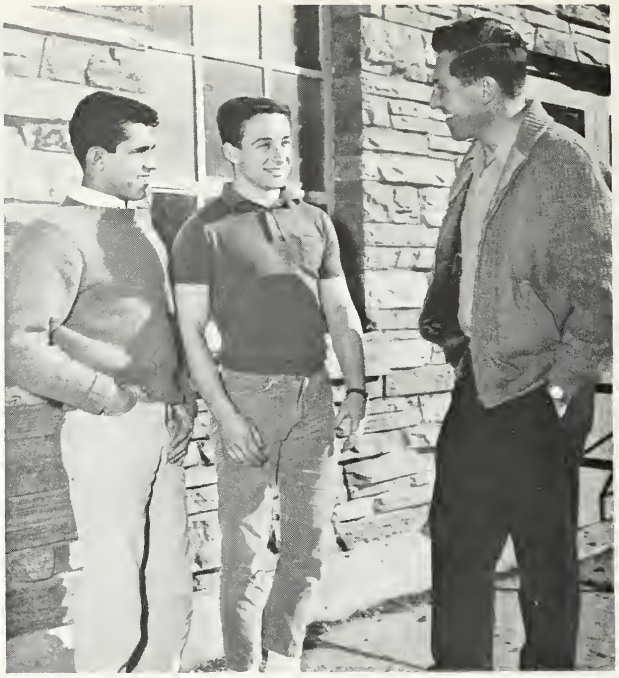

State Champions Gil Espinoza and Conard Metcalf with Coach Cummings.

Wrestlers who placed in the district meet are: Front Row: Lew Dukes, Scott Patten, Gil Espinoza. Back Row: Coach Earl Cummings, Conard Metcalf, Loren Dudley, John Gendreau, Harold Anderson. Ron Luckenback also qualified but is missing from the picture.

Sue Preston, Alice Bayne.

Head Cheerleader Jill Coppom.

SENIOR VARSITY CHEERLEADERS

Cid Fightlin, Kathy Stiles.

Barbi Mack, Jill Coppom.

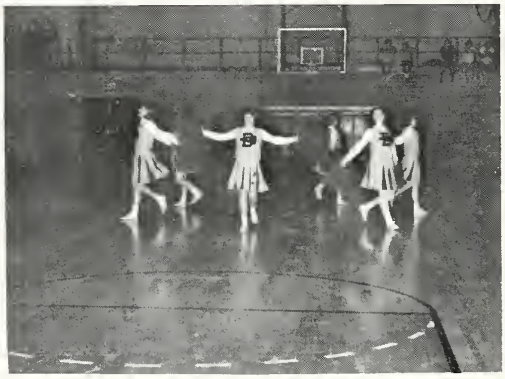

Leading pep rallies after school is just one facet of a cheerleader's activites.

The Senior Varsity Cheerleaders.

Pris Bowdey, Nicci Edwards

JUNIOR VARSITY CHEERLEADERS

Sharon Moate, Dianna Elliot

JVs lead cheers at an afternoon B-squad football game.

Janet — I sure do hate to see you go! You're such an asset to Boulder! No kidding gal! Well, give up all that talent and you're bound to succeed! Love Deanna Eliot

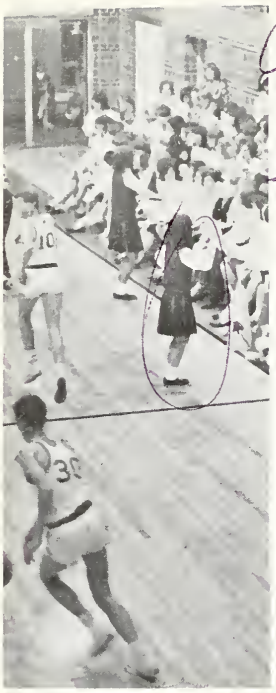

A typical scene at basketball games shows Junior Varsity Cheerleaders leading pep club members and student boosters in cheering the team to a win.

The Junior Varsity Cheerleaders.

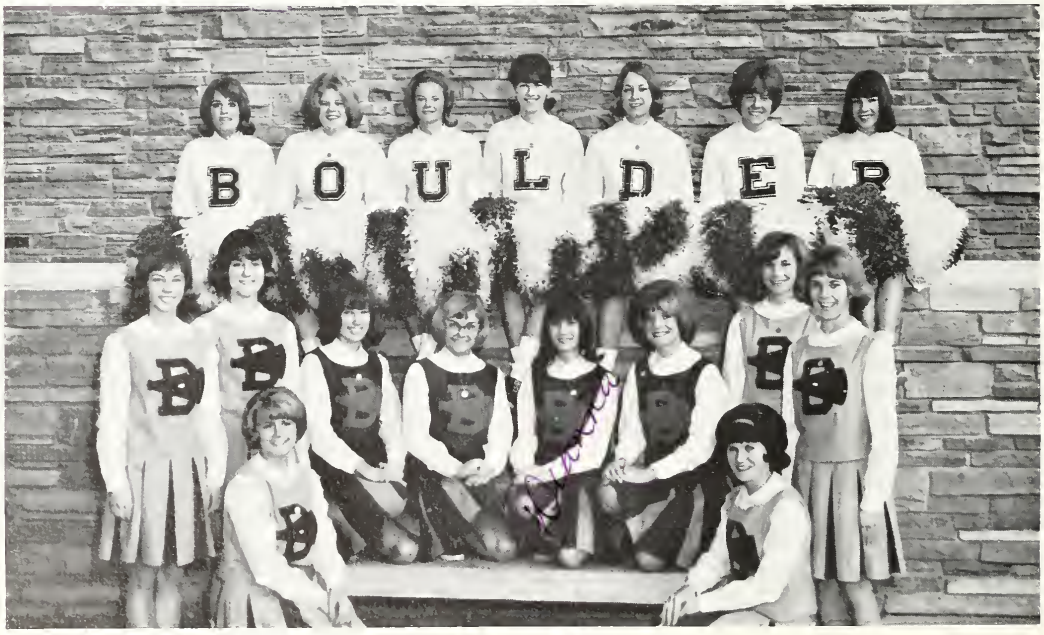

Boulder High's prime boosters of 1964-1965 school spirit.

SENIOR LETTERMEN

Dave Antilla

Dale Arbuthnot

Jim Baxter

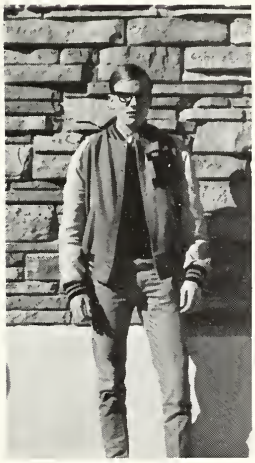

Alan Boeve

Paul Boland

Dan Bowdey

Ron Bush

Dick Clark

Steve Clark

SENIOR LETTERMEN

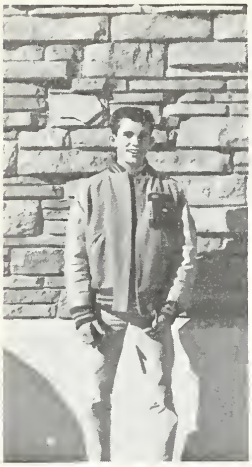

Gil Espinoza

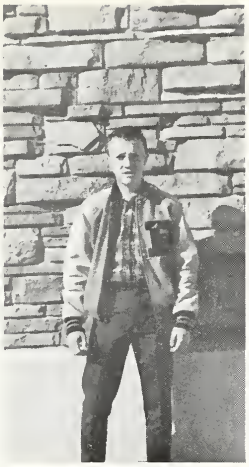

Butch Etter

Lee Fabrizio

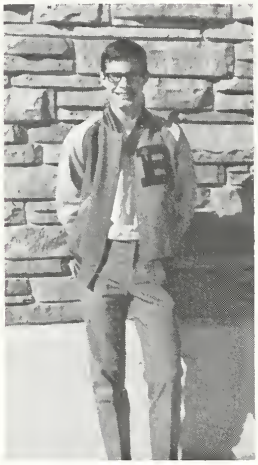

Marc Faulkner

Bill Ferguson

John Gendreau

Al Goldsberry

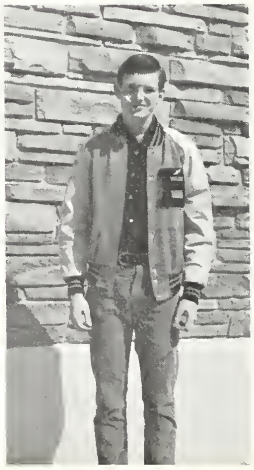

Bud Holmes

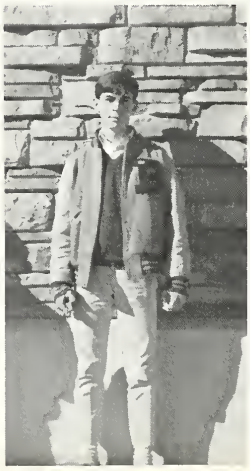

Bill Lanterman

SENIOR LETTERMEN

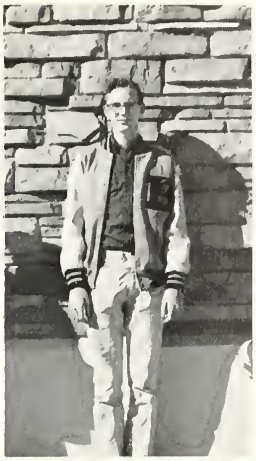

Carl Linde

Dave Lowder

Dick Lyman

Stan Marker

Mike Martinez

Ron McGuckin

Conard Metcalf

Bruce Nahrgang

Tom Pender

SENIOR LETTERMEN

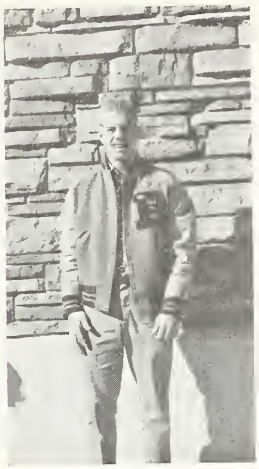

Gary Pine

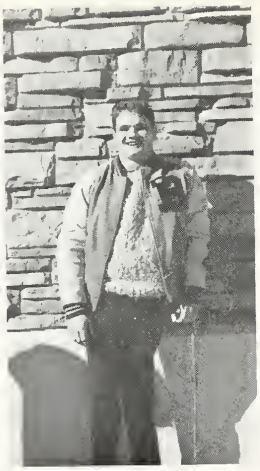

Marc Schipper

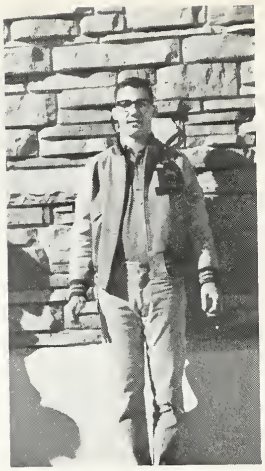

Jerry Shinn

Gary Sibigtroth

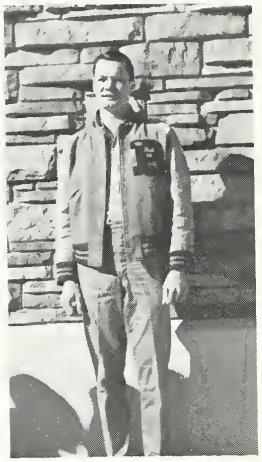

Bud Walker

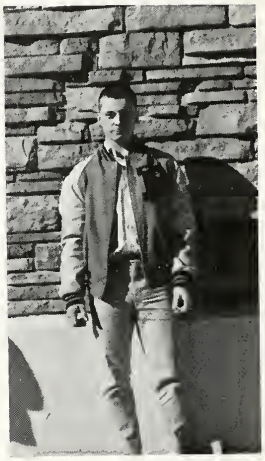

Knox Wasley

Bob Wendling

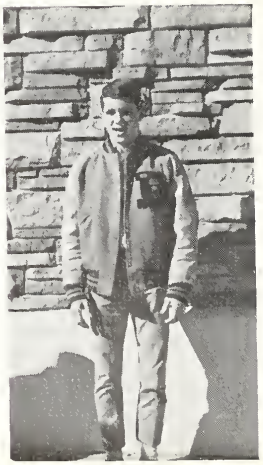

Dave Wergin

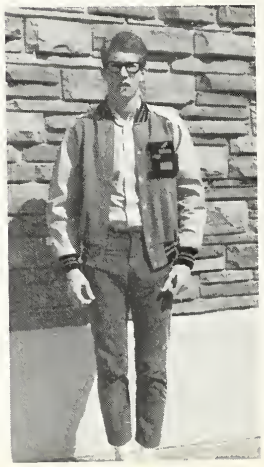

R. J. Wilson

B-CLUB PROMOTES SPORTSMANSHIP

"Let's see now, Dan sold forty, sixty for Paul, why only three, Ron?"

B-Club, BHS's lettermen's organization encourages all capable students to participate in athletics and to set high standards of sportsmanship and scholarship. With profits from their annual candy sale, they sponsored a welcoming party for the visiting Japanese wrestling team, and presented to the athletic team a camera, a transistor intercom and a pitching machine. The year's activities also included a dinner dance on January 10, an informal spring party and the final banquet recognizing all lettermen. This year the club also helped the Boulder Panther club sell decals.

BOTTOM ROW: Butch Etter, Ron Bush, Gary Pine, Bill Herbstreit, Paul Boland. ROW TWO: Ron McGuckin, John Gendreau, John Hutton, Russ Hyder, John Pannebaker. ROW THREE: Dick Lyman, John Nuttall, Bob Nakosteen, Dick Clark, Tom Engel. ROW FOUR: Kip Downing, Jim Clamon, Phil Irwin, Dave Atherton, Steve Crouch.

BOTTOM ROW: Carl Shapard, Gil Espinoza, Scott Patten, Knox Wesley, Marc Faulkner. ROW TWO: Mike Martinez, Bill Ferguson, Stan Marke, Dan Bowdey, Dale Arbuthnot. ROW THREE: Marc Schipper, Alan Bove, Paul Clemens, Barry Gray, Ron Lukenbach. ROW FOUR: Jerry Shinn, Steve Clark, Dave Lowder, Harold Anderson.

President ..... Ron McGuckin
Vice-president ..... Butch Etter
Secretary-treasurer ..... Scott Patten

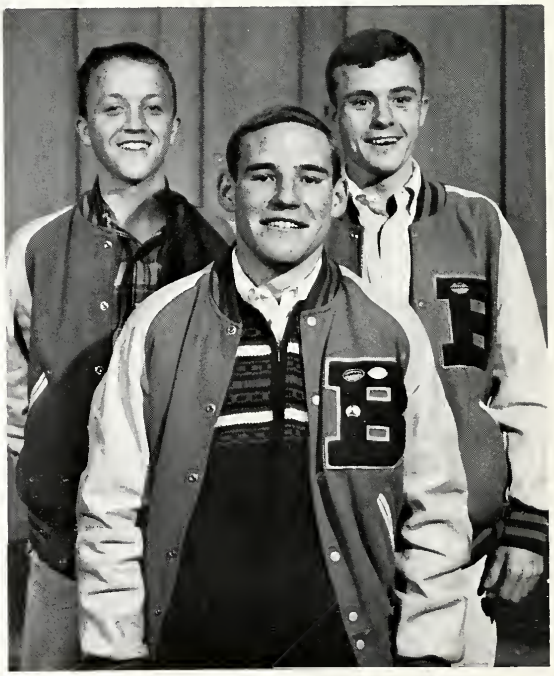

BOTTOM ROW: Ron McGuckin, president. ROW TWO: Butch Etter, vice-president; Scott Patten, secretary-treasurer.

BOULDER HIGH HOSTS JAPANESE WRESTLERS

Japan's High School wrestling team toured Colorado and engaged in grappling matches with high school teams. During January the team stayed in Boulder for four days, living in homes of Boulder wrestlers. Maintaining an undefeated record, with only one tie to Grand Junction, the Japanese team defeated the Boulder High team January 18 at the Colorado University field house.

The captains of the Boulder High and Japanese teams exchange token gifts before the beginning of their match.

Members of both grappling teams watch the Boulder High team wrestle Aurora Central.

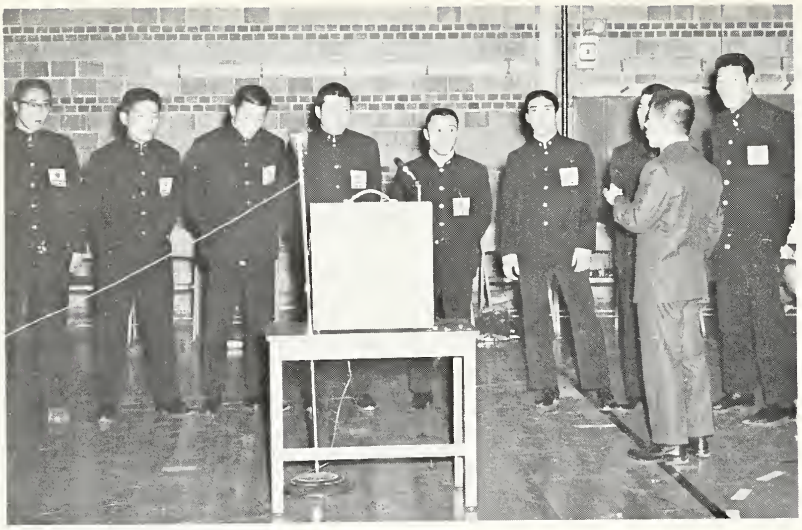

The Japanese wrestling team sings "Sukiyaki" for the student body in a school assembly in the boys' gym.

Senior Ann Willyard (center) shows the team some photographs of themselves during their stay.

Head Girl Kitty Paddock and Head Boy Don Hovde present the Japanese team with sweat shirts.

SENIOR ACTIVITIES

ABILA, LEE ANN—GAA 1-2, FSA 1-2, Spanish Club 1-2-3, Y-Teens 1-2.

ALDRIDGE, SUSAN—GAA 1-2, Cubs 1-2-3, Choir 1-2-3, Operetta 2-3, All-State Choir 2, Medical Panthers 2-3.

ALLEN, BEVERLY—GAA 1, Thespians 1.

ALLEN, EDDIE—Student Council 1, Band 1-2-3, Basketball 1, Football 1, Cross Country 2-3.

ALLEN, JIM—TARS 3, Thespians 2, Class Plays 2.

ALLEN, WALLY—Student Council 2, Ski Club 1-2, Racing Team 3, Spanish Club 3.

ANDERSON, KEN—

ANDREW, CONNIE—GAA 1, French Club 1, Panther of the Week 3, Stepperettes 2, Drill Leader 3.

ANTILLA, DAVE—Football 1-2-3, Cross Country 1, Gymnastics 3.

ARAGON, DIXIE—GAA 1-2-3, FSA 2, Cubs 1-2, Spanish Club 1-2-3, Tolucan Exchange Student.

ARBATHNAT, DALE—Student Council 1-2, B-Club 2-3, POW 3, Football 1-2-3, Basketball 1-2-3.

ARDREY, SALLY—GAA 1-2-3, FTA 3, Cubs 1-2-3, Spanish Club 2-3, Y-Teens 1.

ARMSTEAD, BONNIE—BRBC 2-3, Cubs 1, Folk-Song Club 2, Spanish Club 2-3, Teen Dems 3.

ARNDT, BILL—Latin Club 3, Choir 1-2-3, Madrigals 2-3, Operetta 1-3, Teen Dems 3, Thespians 2, Class Plays 2.

ARTUSY, MAX—Radio Club 3.

AVERILE, CHERYL—Cubs 1, Thespians 1.

AYER, JIM—

BABER, TOM—German Club 1, Gymnastics 1.

BABUSZUZAK, HENRY—Student Council 1, Triangle Club 3, President of Russian Club 3.

BAIER, RICHARD—Golf 1, Teen Dems 3, IRC 3.

BAKER, MIKE—Student Council 1-2, Class Office President 1, Triangle Club 1, Intramural Basketball 1-2-3.

BALDWIN, BARB—Student Council 1-2, GAA 1-2, Cubs 1-2, French Club 1-2, Choir 1-2-3, Operetta 2-3, All-State Choir 2-3, Head JV Cheerleader 2, Homecoming Queen Candidate 3, Miss Merry Christmas Candidate 3.

BARDAY, BOBBIE—Madrigals 3, Transfer Student 3.

BARLOW, CAROL—GAA 1, Cubs 1.

BARNARD, BETH—GAA 1-2-3, Medical Panthers 3.

BARRETT, PHILLIP—Triangle Club 3, Transfer Student 2, Spanish Club 3, Foreign Student 2-3, Russian Club 3.

BAUGH, JUDY—Future Teachers 3.

BAUMGARTEN, DENNIS—Spanish Club 1-2, Track 3, Baseball 1, Intramural Basketball 1-2-3.

BAXTER, JIM—Student Council 1, Track 1-2-3, Cross-Country 1-2-3.

BAYNE, ALICE—Vodvil 3, Student Council 3, GAA 1-2-3, Spanish Club 1, Choir 1-2, Varsity Cheerleader 3.

BEERMAN, LINDA—GAA 1-2-3, Cubs 1-2.

BELL, STEVE—IRC 3, Ski Club 3, German Club 2-3, Science Club 1.

BENNETT, JIM—Ski Club 2-3, Wrestling 2.

BENNETT, KASSI (Cassandra)—Cubs 2, Y-Teens 2, Transfer Student.

BENNETT, SUSIE—Student Council 3, Cubs 2, Ski Club 2, Spanish Club 2, Pom-Pom Girl 3.

BENTSON, BOB—Band 1-2-3, Choir 1-2-3, Operetta 2-3, Pep Band 2-3.

BERGGREN, NANCY—Cubs 1-2-3, Ski Club 1, Spanish Club 2-3, Choir 1.

BERKHIMER, BILL—Orchestra 1-2-3, Teen Dems 1, Thespians 2, Class Plays 2.

BEST, RICHARD—Band 1-2-3, Orchestra 1-2-3, All-State Band 2, All-State Orchestra 1-2, Boys' State 2.

BINDES, STOFFORD—

BISHOP, SCOTT—

BLACK, KEN—Student Council 1, Spanish Club 1.

BLACKMER, SARA—GAA 1, BRBC 1.

BOHLKE, MARCIA—

BOLAND, PAUL—B-Club 2-3, Ski Club 2-3, Spanish Club 1-2-3, Band 1-2-3, Tennis 2-3, Orchestra 2-3, Key Club 3.

BOSS, BOB—Intramural Basketball 2-3.

BOWDEY, DAN—Vodvil 2, B-Club 3, Latin Club 1, Band 1-2-3, Track 1-2-3, Cross-Country 2-3, Gymnastics 3, Basketball 1, Pep Band 1-2-3, Key Club 3.

BOWE, ALAN—B-Club 3, Folk-Song Club 1, Ski Club 1-2-3, Band 1-2-3, Track 2-3, Cross-Country 1-2-3, Basketball 1, Pep Band 1-2, Teen Dems 3, Science Club 1.

BRIGGS, PAUL—French Club 1-2-3, Secretary of Science Club 1, Science Club 1-2-3.

BRISTOW, MICHAEL—Wrestling 2-3.

BRONSON, JUDY—Choir 1-2-3, Y-Teens.

BRYANT, COLEEN—GAA 1-2.

BUNEGAR, CAROLAN—GAA 1, Cubs 1-2, Stepperettes 2.

BURCH, JERRY—

BURGESS, DOUG—

BUSEY, PHILIP—French Club 3, Spanish Club 1-2, Teen Dems 3.

BUSH, RON—Student Council 2, B-Club 1-2-3, Boy of the Month 3, Choir 1, Football 1-2-3, Wrestling 1-2, Track 1-2-3, Gymnastics 3, Triangle Club 3, Senior Class President 3, Cub Sweetheart Candidate 3.

BUSSEY, RUTH—IRC 3, French Club 1, Thespians 1-2, Class Plays 2.

COILE, ROBERTA—GAA 2, FTA 3, Cubs 2-3, Choir 1, Y-Teens 2-3.

COLLINS, LARRY—Band 1-2-3, Track 1-2-3.

COLLIER, MARK—

COLTON, KEITA—Transfer Student 3.

CONNOLLY, IRIS—Student Council Corresponding Secretary 1, Owl Staff 2-3, Vodvil 2-3, GAA 1-2-3, French Club 1, Panther of the Week 3, Cubs 1, Choir 2, Senior Prom Queen Attendant.

CONWAY, ROBERT—Track 2-3.

COOK, GARY—

COOK, GIGA—Student Council 1, Orchestra 1-2-3, All-State Orchestra 2-3, Vodvil 3, Triangle Club 3, IRC 1-2 President 3, French Club 1-2, Latin Club 1-2, Young Dems. 1-2-3.

COOLIDGE, KATHY—Odaroloc 3, Student Council 1-2, GAA 1-2-3, Cubs 1-2-3, Ski Club 1-2-3, French Club 1-2, POW 2-3, Girl of the Month 3, Choir 1-2, Small Girls Group 1-2, Operetta 1-2, All-State Choir 2, Junior Class Officer 2.

COOPER, GLEN—Vodvil 3, BRBC 3, TARS Publicity Chairman 2-3, NFL 3, Transfer Student 3.

COPPOM, JILL—Vodvil 3, Student Council 1-2-3, GAA 1-2-3, BRBC 2, Cubs 1-2-3, Folk-Song Club 1, Ski Club 2-3, German Club 1-2, Girl of the Month 3, Thespians 1, JV Cheerleader 2, Head Varsity Cheerleader 3, Girls' State Alternate 2, Triangle Club 3.

CRANE, KAREN—

CRAVEN, ELLYN—GAA 2, Cubs 2-3, Folk-Song Club 2, Ski Club 2-3, Latin Club 1-2-3, Pom-Pom Girl 3, Senior Prom Queen Attendant.

CRISMON, EVA—Cubs 2, Ski Club 3, French Club 3, Thespians 2, Class Plays 2.

CROW, CASEY—

CROWELL, RONNIE—Band 1-2, Drum-major 3, Track 1-2-3, Gymnastics 3, Pep Band 1-2-3.

CURTIS, ANNE—Student Council 2, GAA 1-2-3, Ski Club 1-2-3, French Club 3, Latin Club 2, Spanish Club 1-2, President 3, Teen Dems 3, Tars 3, Thespians 1, Triangle Club 3, Tulucan Exchange Student 2.

CAHILL, MARTIN—Teen Dems 3, Transfer Student 3.

CAPRI, JOE—Ski Club 3, Transfer Student 3, Wanderers 3.

CARLSON, LON—Latin Club 3, Baseball 1-2-3, Intramural Basketball 1-2-3.

CARLSON, RON—Wrestling 1-2.

CARRAN, KONNY—Student Council 1, Cubs 1-2-3, GAA 1-2, Ski Club 1-2-3, Spanish Club 1-2, Choir 2-3, Small Girl's Group 2, Operetta 3, All-State Choir 2-3.

CARTER, WAYNE—Choir 1.

CAVE, BOB—Boys' State 2.

CHAUSSART, LINDA—Cubs 1-2, Choir 1-2-3, Operetta 3, Stepperettes 2.

CHAVEZ, BECKY—Cubs 1-2.

CHAVEZ, CYNTHIA—GAA 1, Cubs 1, Ski Club 2-3, Spanish Club 3.

CHUKOSKI, JANET—Student Council 1-2, GAA 1-2, Cubs 1-2.

CLAMON, JIM—B-Club 3, Football 3, Transfer Student 3.

CLARK, DAVID W.—Vodvil 3 (Tentative), Student Council 2, Ski Club 1, Teen Dems 3.

CLARK, RICHARD A.—IRC 3, B-Club 3, Spanish Club 1, Track 2-3, Cross-Country 1-2-3, Basketball 1-2-3, Teen Dems 3.

CLARK, RICHARD W.—

CALKINS, KAY—

CLARK, STEVE—Student Council 3, Owl Staff 2-3, Vodvil 2-3, Cub Sweetheart Candidate 3, B-Club 3, Russian Club Sec. Treasurer 2, Basketball 1-2-3, Football 1-2-3, Golf 2, Cross Country 3, Track 2, Baseball 1.

CLINE, TOM—

COBIN, GAIL—Student Council 2, Cubs 1, Spanish Club 1-2-3.

DAHL, MYRNA—GAA 1, Cubs 1, Ski Club 1, Latin Club 1, Choir 2-3.

DALK, LINDA—BRBC 2-3, Sponish Club 2-3, Choir 2-3, Transfer Student 2.

DANIEL, PRUDENCIA—IRC 3, Spanish Club 3, UNESCO 3, Transfer Student 3, Wanderers Club 3.

DAVIES, MARY JANE—Student Council 1-2, Owl Staff 3, Choir 1-2, Vocal Group 1-2, Vodvil 3, GAA 1, French Club 1-2-3, Pom Pom Girl 3, Cubs 1-2-3, Ski Club 1-2-3, TARS 3.

DAVIS, GAIL—Ski Club 3, Transfer Student 3.

DEAN, GEORGE—Ski Club X.

DENTON, JERE—Choir 1-2-3, Operetta 2-3, All-State Choir 1-2-3.

DIAZ, BEA—GAA 1, Spanish Club X, Future Secretaries 1, Cubs 1.

DICKERSON, SHERRY—Cubs 2-3, Ski Club 3, French Club 3, Choir 2-3, Small Girls' Group 3, Operetta 3, Y-Teens 3, TARS 3, Stepperettes 3, Transfer Student 2, Cub of the Year 2.

DIVINE, BOB—Student Council 2, IRC 3, Folk-Song Club 2, Ski Club 3, Latin Club 1, Track 1-2-3, Teen Dems 3.

DONNELL, JERILYN—FSA 1, Cubs 1.

DOWNES, ELIZABETH—Cubs 1-2, Medical Panthers 1-2-3.

DOWNEY, BOB—Ski Club 2, Spanish Club 2-3, Tennis 2, Golf 3, Science Club 3, Transfer Student 2.

DUGAN, BOB—Owl Staff 3, Vodvil 3, Student Council 1-2, BRBC 1-2, Ski Club 1-2-3, Latin Club 1-2-3, Gymnastics 3, Tennis 1-2, Boys' State 2, Triangle Club 3.

DUHON, SAM—

DUKES, LEWIS—Student Council 1, Football 1-2-3, Wrestling 1-2-3.

DULAIGH, JEANNE—FTA 3, Cubs 1-2, German Club 2, Band 1-2, Thespians 2.

DUNN, BARBARA—GAA 1-2-3, FTA 1, Ski Club 1-2-3, Spanish Club 1-2-3, Tolucan Exchange Student 3.

DUNN, DEANNA—

DURR, SHERRI—Student Council 1, GAA 1-2, BRBC 3, Radio 3, Thespians 1-2-3, Class Plays 1-2.

DWINELLE, MARY—Spanish Club 2-3, UNESCO 2.

EIS, KENNETH—Teen Dems 3, Transfer Student 3.

EPP, GEORGE—IRC 1-2-3, German Club 1-2-3, Young Democrats 2-3, FAC 3.

ESPINOZA, GIL—Student Council 1, B-Club 1-2-3, Wrestling 1-2-3, Track 2, Gymnastics 3, Boys' State 2, Cub Sweetheart 3.

ETTER, MURL—B-Club 1-2-3, Cross Country 1-2-3; Baseball 1-2-3, Wrestling 1-2.

FABRIZIO, LEE—B-Club 2-3, Ski Club 2-3, Football 1-2-3, Baseball 1-2-3, Basketball 1-2.

FANKBONER, JANE—Latin Club 2, Folk Song Club 2, Cubs 1-2.

FARRELL, SUSAN—GAA 1, FTA 3, Cubs 1-2, Ski Club 1-2, Spanish Club 1, Choir 1-2-3, Madrigals 3, Operetta 2-3.

FAULKNER, MARC—B-Club 3, Ski Club 1-2-3, Tennis 1-2-3, Key Club 3.

FERGUSON, BILL—IRC 3, B-Club 3, Folk-Song Club 1-2, Ski Club 1-2-3, Band 1-2, Tennis 2-3, Pep Band 1-2, Orchestra 2, Key Club 3.

FERRIS, STEVE—

FERWERDA, SCOTT—

FIGHTLIN, CEDRICKA—Student Council 2, Folk-Song Club 2, Ski Club 1-2, French Club 1, Latin Club 3, Choir 1-2, Varsity Cheerleader 3.

FLORES, ALBA—IRC 3, Unesco 3, Wanderers 3, French Club 3, Spanish Club 3, Foreign Student 3, Cubs 3.

FORD, COLETTE—Odaroloc 3, FTA 3, Cubs 1-2-3, French Club 1-2, Thespians 1-2-3, Class Play 2.

FORD, DAVID—Band 1-2-3, TARS 3, Orchestra 3.

FORREST, RUSSELL—

FORWARD, ANN—Odarloc 3, GAA 1-2-3, FSA 3, Folk-Song Club 1-2, Latin Club 1, Choir 1-2-3, POW 3, Small Girls' Group 1-2, Operetta 3.

FOX, ROBERT—Spanish Club 3, Transfer Student 3.

FRANCISCO, BARBARA—GAA 1, Folk-Song Club 2, Ski Club 3, Spanish Club 2-3.

FUNSTON, CORNU—GAA 1-2-3, Ski Club 2-3, Spanish Club 1-2-3, Thespians 1, Medical Panthers 2.

FYFFE, JIM—

GARCIA, J. T.—Owl Staff 3, Odaroloc 3, IRC 3, Football 1, Basketball 1, Golf 1-2, Tars 3, Class Plays 3.

GEER, NANCY—GAA 1, Cubs 1-2, Senior Prom Queen Attendant.

GEHRIG, WILLIAM E.—Transfer Student 3.

GELWICK, JIM—Vodvil 2, Student Council 2, Spanish Club 2, Football 1, Track 3, Basketball 1, TARS 3.

GENDREAU, JOBE—Odaroloc 3, GAA 1, Cubs 1-2, Spanish Club 1-2, Homecoming Queen Candidate 3.

Class clown Cal Winn discovers that looking for a gold ring in the courtyard during a snowstorm is a delightful experience . . . entertaining for onlookers and conducive to good health.

GENDREAU, JOHN—B-Club 2-3, Football 1-2-3, Wrestling 1-2-3, Track 1-2-3.

GEORGE, DIANE—GAA 1, Cubs 1-2, French Club 1, Thespians 1-2-3.

GENZLINGER, JUDY—Student Council 1, GAA 1, Future Secretaries 3, Stepperettes 2, Cubs 1-2-3, Treasurer 3, Ski Club 2.

GOLDSBERRY, AL—Student Council 3, Boy of the Month 3, Football 1-2-3, Track 2, Basketball 1-2.

GOMEZ, RICH—Track 1, Intermurals Basketball 3.

GOODNOW, DICK—Student Council 1, Spanish Club 1, Cross-Country 3, Tennis 2, Basketball 1.

GORTON, DARYL—

GRAHAM, David—Owl Staff 2-3, Vodvil 2-3.

GRAVES, DENNY—Latin Club 1-2.

GRAY, MARY FRANCES—Band 2-3, Choir 2-3, Transfer Student 2.

GROBMAN, MARC—Ski Club 2-3.

GROENHOFF, DOUG—Radio Club 1, Science Club 1.

GROFT, JANET—Odaroloc Staff 3, Owl Staff 3, Thespians 1, Triangle Club Secretary 3, GAA 1-2, President 3, Girl of the Month 3, German Club 2, Vice President 3, Ski Club 1-2-3.

GROTZKY, LYNDA—GAA 1, Cubs 2, Vice President 3, French Club 1-2, Stepperettes 2.

HAGEMEIEN, BONNIE—Choir 2, Transfer Student 2.

HAGER, JACQUELYN—

HALE, DAVE—Folk-Song Club 2, Ski Club 2-3, Latin Club 3, Track 3, Tennis 2, Intra-Murals Basketball 1-2-3.

HAMLIN, AUDREY—Queen Attendant 1-2-3, T-Teens 2.

HAMMIT, SHARON—Student Council 1, GAA 1-2, Cubs 1-2, Folk-Song Club 2, Latin Club 1, Choir 1-2-3, Operetta 3.

HANSEN, JOYCE—Student Council 1-3, Owl Staff 3, Thespians 1-2, Plays 2, GAA 1, Treasurer 2, Vice President 3, Latin Club 1-3, Girl of the Month 3, German Club 2-3, Folk-Song Club 2, Panther of the Week 3.

HARDERS, LARRY—

HARDY, BOB—Wrestling 2, Baseball 2.

HARFORD, RALPH—

HARR, MERLIN—Cross Country 2, Track 1, Baseball 2.

HARRIS, LINDA—Y-Teens 3.

HASCALL, MAXINE—Student Council 1-3, Thespians 1, Plays 1-2, GAA 1-2, BRBC 1, French 1, Stepperettes 1, Cubs 1-2, Ski Club 1-2-3.

HAWKINS, JEANNE—

HEIST, LINDA—GAA 1-2, Thespians 1, Medical Panthers 1.

HELSETH, DAVE—BRBC 1, Ski Club 1-2-3, Spanish Club 1-2-3, Football 1-2, Track 3.

HENDRICKS, MARILYN—GAA 1-2.

HIGMAN, ED—IRC 1-2-3, French Club 2, Folk-Song Club 2, Young Democrats 1-2-3.

HILLIARD, RON—Band 1-2-3, Orchestra 1.

HOGAN, TERRY—Vodvil 1-3, BRBC 3, French Club 1-2, TARS 3, Thespians 1-2-3, NFL 3, Class Plays 1-2-3.

HOGE, BOB—Track 1, Wrestling 1.

HOLDREGE, M.—Ski Club 3, Golf 1, TARS 3.

HOLLINGER, NANCY—Student Council 1, Cubs 1-3, Ski Club 1, Choir 1.

HOLMES, H. B.—Vodvil 1-2, Student Council 1, B-Club 3, French Club 1, President 2, Band 1, Football 1-2, Track 1-2-3, TARS 2-3, Triangle Club 2.

HOLSTEIN, CARLENE—Transfer Student 3.

HOOVER, RICK—Vodvil 1-2, Band 1-2-3, Football 1-2, Track 3, Baseball 1, Pep Band 1-2-3, Orchestra 1-2.

HOVDE, DON—Student Council 1-2-3, IRC 2-3, Ski Club 1-2-3, Boy of the Month 3, Teen Dems 2-3, Boys' State 2, Triangle Club 3, Head Boy 3.

HOWE, RON—

HOWLAND, NEIL—Wrestling 1.

HOYL, DAMARIS—Unesco 3, Spanish Club 1-2, Panther of the Week 3, Y-Teens 1.

HOYT, CALVIN—Track 2, Cross-Country 2, Orchestra 2-3.

HUBBARD, JEANINE—Odaroloc 3, Student Council 1, Cubs 1-2-3, Choir 1-2-3.

HUBBEC, MIKE—Vodvil 2, Wrestling 1-2-3.

HUSTED, JOELLEN—GAA 1, Latin Club 1-2-3, Choir 1-2-3, Madrigals 2-3, Small Girls' Group 1, Operetta 1-2-3, All-State Choir 2, Teen Dems Treasurer 3, Thespians 1, UNESCO 2, Science Club 2-3, Class Plays 2.

JACOBSEN, DAVID—Vodvil 3, Student Council 1, IRC 1, Teen Dems 1-2-3, Boys' State 1.

JENSEN, GLENDA—GAA 1-2-3.

JEWELL, BARBARA—Spanish Club 1.

JOHNK, BILL—

JOHNSON, CAROLEE—Student Council 1, GAA 1-2, BRBC 2, FTA 1, Ski Club 2, Latin Club 1, Thespians 1, Stepperettes 1, Class Plays 2.

JOHNSON, DICK—Football 1.

JOHNSON, D. W.—French 1-2, Choir 1-2-3, Madrigals 2-3, Opperetta 1-2-3, Class Plays 2.

JUHL, EARL—Wrestling 2.

Janet,
I really don't know where to begin. That's why I to sign my names. You don't know how much you or how many times you've cheered me up depressed. You have a great talent of knowing to make a person feel wonderful. I'll also times you've helped me to do the right things

KAISER, BOB—Choir 2-3, Boys' Quintet 3, Operetta 3, Thespians 1-2-3, Class Plays 2-3.

KAISER, RALPH—

KANDYBA, JULIE—Latin Club 1-2, Teen Dems 2, NFL 2-3.

KEN, LON—French Club 3, Latin Club 2, TARS 2-3, Science Club 3, Transfer Student 2, Intramural Basketball 3.

KIEFER, BILL—UNESCO 1-2-3.

KILDAHL, PAM—Odaroloc 3, GAA 1-2, Folk-Song Club 2, French Club 1, POW 3, Thespians 1-2-3, Class Plays 1-2-3.

KIRCHOFF, JACQUIE—GAA 1-2-3, Cubs 1, Folk-Song Club 2, Ski Club 3, French Club 1, Spanish Club 2-3, Choir 1, Teen Dems 3.

KRUEGER, ANN—Ski Club 1, Spanish Club 1.

KULLBERG, LOWELL—Track 2.

KUHLMANN, ARLO—Student Council 3, Football 1.

LAESER, JUDY—Medical Panthers 1-2.

LANGER, JANET—Band 1-2-3, TARS 1-2-3.

LANTERMAN, BILL—Folk-Song Club 2, Ski Club 2-3, Pow 2, Tennis 2-3, NFL 3, Transfer Student 2, Boys' State 2 (Alternate), Key Club 2, President 3, Senior Class Officer Vice President 3.

LARSEN, ERIC—Transfer Student 3.

LAUGHLIN, CAROLYN—FTA 2-3, German Club 2.

LAWRENCE, ALLAN—Choir 2-3, Operetta 3, Thespians 3, Class Plays 3.

LAWLOR, KEN—IRC 2, German Club 3, Football 2-3, Teen Dems 2, TARS 3, Transfer Student 2.

LAWRENCE, JOHN—Football 2, Track 2-3, Baseball 1, Gymnastics 3.

LAWRY, ROBERT—Choir 1-3, Plays 1-2.

LECHMAN, AL—Ski Club 2-3, Track 1-2-3, Gymnastics 2-3.

LICHTENWALTER, LINDA—

LINDE, CAROL—B-Club 3, German Club 3, Radio Club 1-2, Track 1-2, Science Club 1-2.

LINGHAM, KEN—Band 1-2, Wrestling 1-2-3.

LIPSTREU, BETTY—FTA 3, Cubs 1-2-3, French Club 1, Medical Panthers 1-2-3.

LOGAN, CHUCK—Wrestling 1-2.

LOWDER, DAVE—Vodvil 2, Student Council 3, B-Club 2-3, Track 1-2-3.

LOWRY, KATY—Cubs 2, Transfer Student 2.

LOWRY, LIZ—Transfer Student 2, Student Council 2-3.

LYMAN, DICK—Student Council 3, B-Club 1-2-3, Football 1-2-3, Wrestling 1-2, Track 1-2-3.

McAFEE, KAYE—Band 2, Choir 2-3, Medical Panthers 2-3, Transfer Student 2.

McARDLE, LUCY—GAA 1, Ski Club 1-2-3, French Club 1-2, Band 1-2, A.F.S. Student.

McCONNELL, STEVE—Radio Club 1, Choir 1-2-3, Boys' Quintet 3, Operetta 3, Science Club.

McCRAY, SANDY—Student Council 3, GAA 1-2, Cubs 1-2-3, Folk-Song Club 1, POW 3, Thespians 1, Stepperettes 2-3, Senior Prof Queen.

McDOWALL, DAVID G.—Science Club.

McELROY, ROBERETTA—GAA 1, Cubs 2-3, Teen Dems 3, Thespians 1-2-3, Class Plays 2-3.

McGUCKIN, RON—Owl Staff 3, Student Council 1-2, B-Club 1-2 (President) 3, Ski Club 1-2-3, Football 1-2-3, Baseball 1-2-3, Basketball 1.

McLERRAN, RUSTY—Student Council 1, Vodvil 1-2.

McMAHAN, PATRICIA—GAA 2, Cubs 2, Ski Club 2.

McMICHAEL, CHARLOTTE—Choir 1-2-3, Madrigals 3, Small Girls' Group 2-3, All-State Choir 2.

McMICHAEL, SHIRLEY—GAA 2, FTA 2-3, Choir 1-2-3, Madrigals 3, Small Girls' Group 2, Operetta 2-3, All-State Choir 2-3.

MACK, BARBARA—Vodvil 3, Student Council 1, GAA 1-2-3, BRBC 2-3, Cubs 1-2-3, Ski Club 1-2, French Club 2-3, Latin Club 1, Choir 1-2-3, Small Girls' Group 1, Operetta 2-3, JV Cheerleader 2, Varsity Cheerleader 3.

MAESTAS, VIVIAN—GAA 1-2, Spanish Club 2-3, Stepperettes 2, Cubs 1-2.

MAGONIAN, MARSHA—

MAHASIRIK, TIENCHAI—UNESCO.

MALER, GREG—Tennis.

MANGAN, TOM—Thespians.

MARKER, Stan—B-Club 3, Choir 1-2-3, Operetta 2-3, Football 1-2-3, Wrestling 1-2.

MARTELL, ROBERT—IRC 3, Ski Club 2-3, French Club 1-2, Track 2, Teen Dems 3.

MARTIN, JEFF—French Club 1, Folk Song Club 1, Basketball 1-2.

MARTIN, PHILIP S.—IRC 3, German Club 2-3, Radio Club 1, TARS 3, Thespians 1-2-3, Science Club 1, Class Plays 2.

MARTINEZ, MIKE—B-Club 2-3, Football 1-2, Wrestling 1-3, Track 3.

MARTINEZ, TOM—Football 1-2.

MENDOZA, ALONSO—Spanish Club 1-2-3, POW 3, UNESCO 3, Intramurals Basketball 1-2-3.

MERCER, GARY—

METCALF, CONRAD—Spanish Club 3, Football 1, Wrestling 1-2-3.

MEYERS, STEVE—BRBC 3, Spanish Club 2, Football 1, Wrestling 1-2, Track 1-2-3, TARS (President) 3, NFL 3, Triangle Club 3.

MILES, BRYAN—Spanish Club 2-3, Baseball 1-2-3.

MILLS, GARY—Student Council 3, B-Club 3, Football 1-2, Track 2-3, Wrestling 1-2.

MILLS, LARRY—Student Council 1, Football 1, Wrestling 1.

MOAT, PAT—Student Council 3, Cubs 3, Ski Club 3, Spanish Club 3, Transfer Student 3, Wanderers Club.

MOORE, EDIE—Student Council 3, GAA 2, Choir 1-2.

MOORE, SHERYL—Transfer Student 2.

MORRIS, VICKY—Transfer Student 2.

MORDHORST, ROGER—Tennis 2.

MORRIS, ANDY—Band 1-2-3, Wrestling 1-2-3, Track 1, Orchestra 2-3.

MUELLER, JUDY—GAA 1, Cubs 1-2, TARS 3.

MULLINS, SCOTT—Baseball Frosh 1-2, Basketball Frosh 1-2.

MULLINS, SUE ANN—Student Council 1, GAA 1-2, Cubs 1, Folk-Song Club 1-2, Ski Club 1, Sponish Club 2, TARS 1-2-3.

MUNROE, BOB—Student Council 1-3, IRC 3, Folk-Song Club 1-2, Ski Club 1-2-3, Spanish Club 1, Band 1, Cross-Country 1, Teen Dems 2-3, Thespians 3, Science Club 1-3.

NAHRGANG, BRUCE—B-Club 3, Band 1-2-3, Baseball 1-2-3, Pep Band 2.

NEAVOR, DEBORAH—GAA 1-2-3, Medical Panthers 1-2.

NEHRING, MARVIN—Baseball 2.

NELSON, CASSIE — Owl Staff 2-3, Odaroloc 2-3, Vodvil 2-3, GAA 1-2-3,

other people about how hard it will be for
have been made, they've all just said that
because of the kind of person you are.

said I was just going
fun I've had with
when I've been
just what to say
never forget all the
when I've had problems.

BRBC 2, Cubs 1, Folk-Song Club 2, Latin Club 1, German Club 2, POW 3, Teen Dems 3, Thespians 1-2, Class Plays 1-2.

NELSON, DONNA—Student Council 3, GAA 1, Spanish Club 2-3.

NELSON, JIM—Student Council 1, Orchestra 3, Spanish Club 3, Folk-Song Club 1-2, Young Democrats 3.

NEWBERRY, DAVID—Student Council 2, Band 1, Football 1, Track 1-2-3.

NEWTON, ANNE—TARS 3.

NOONAN, DENNIS—French Club 3, Teen Dems 3.

NORRIS, DARREL—Student Council 1, Band 1-2-3, Choir 3, All-State Band 2-3, Wrestling 2, Pep Band 1-2-3, Orchestra 1-2-3, All State Orchestra 1-2-3, U.S.A. High School Band 3.

NUESE, LARRY—Spanish Club 1, Youth in Government 3.

O'DONNELL, TERRY—Folk-Song Club 1-2, Choir 1-2-3, Madrigals 2-3, Boys' Quintet 2-3, Operetta 1-3, Thespians 1.

OLK, PENNY—Choir 3, Y-Teens 3, Transfer Student 3.

ORBESO, MARILOU A.—IRC 3, Choir 3, Operetta 3, Thespians 3, UNESCO 3, Medical Panthers 3, A.F.S. Student from the Philippines.

ORTON, JOHN—B-Club 2-3, Football 2.

OME, LARRY—Intramurals 3.

OTT, DAVE—Boys' State 2, IRC 2-3, UNESCO 1-2, President 3, Young Democrats 2-3, Russian Club, Vice President 3, Tennis 1, Cross Country 2, Track 1-2, NFL 1-2-3.

PADDOCK, KITTY—Head Girl 3, Student Council 1, Secretary 2-3, Class Officer 2, Vice President, Triangle Club 3, Girls' State 2, GAA 2, Latin Club 1, Girl of the Month 3, Folk Song Club 2, Panther of the Week 1, Cubs 1-2, Ski Club 2.

PINE, GARY—B-Club 2-3, Football 1-2-3, Wrestling 1-2-3, Track 1-2, Gymnastics 3.

POHLKE, DAVID—Science Club 1.

PARKER, JIM—

PARRISH, LARRY—Latin Club 1-2-3.

PARSONS, KURT—

PATTON, GAYLE—GAA 1-2-3, Cubs 1-2, French Club 1.

PAYNE, SUE—Cubs 1-2.

PEARSON, CAROL—Choir 1.

PEARSON, MARSHA—Student Council 3, Thespians 1, GAA 1, Spanish Club 1-2-3, Cubs 1-2.

Mary Dwinelle, Marsha Pearson

The best thing that happened to me last year was getting to know you. It's going to be mighty lonely walking home next year. I hope you'll miss me as much as I'll miss you. But I really have a feeling you going to have fun. (When I've talked to

PENDER, TOM—Football 1-2, Track 2-3, Intramural Basketball 1-2-3.

PLATT, RICKY—Spanish Club 1, Baseball 1-2, Basketball 1-2.

POOR, PATTI—Student Council 2, GAA 1, Cubs 1-2.

PRATHER, BILL — German Club 2, Science Club 2.

PRESTON, SUE—Student Council 2, GAA 1-2-3, Ski Club 1-2, French Club 1-2, JV Cheerleader 2, Varvity Cheerleader 3.

QUESENBERRY, CAROL—BRBC 3, NFL 3.

QUIGGLE, NANCY — Owl Staff 3, Odaroloc Editor 3, Vodvil 3, GAA 1, Secretary 2, Secretary 3, Ski Club 2, Spanish Club 2-3, Girl of the Month 3, Band 1, Orchestra 1, UNESCO 1, President 2-3, Triangle Club 2, President 3, DAR Good Citizen Award, Elks Leadership Award, Mason's Outstanding Achievement Award.

RANCE, ETHEL—FSA 3, Cubs 1-2, Latin Club 1, Choir 1-2-3, Madrigals 3, All-State Choir 2, Thespians 1-2, Class Plays 1.

RATHBURN, ANN—FTA 1-2-3, Cubs 1-2-3, Latin Club 1, Spanish Club 2, Medical Panthers 1, President 2-3, Triangle Club 2-3.

RAVENEL, DOUG—Pep Band 1-2, Band 1-2, Triangle Club 1, IRC 3, German Club 3, Science Club President 1, Young Democrats 3, Tennis 2.

RAYBACK, MIKE—Choir 1-2-3, Madrigals 2-3, Boys' Quintet 2-3, Operetta 1-3, Class Plays 2.

REDDI, JOHN—

REDUS, LINDA — Student Council 2-3, GAA 12-3, BRBC 2, Cubs 1-2-3, Folk-Song Club 1-2, Latin Club 1-2, Spanish Club 2-3, POW 2, Choir 2-3, Operetta 3, Pom-Pom Girl 2-3, Stepperettes 2, Girls' State 3, Cub of the Year 1.

REIMERS, DONNA—Choir 1-2-3.

REINEBOLD, DAVE—

REVNELL, BILL—Student Council 1.

ROBUS, ADELE—GAA 1, Cubs 1-2, Ski Club 1, Teen Dems 3, Thespians 1-2-3, Class Plays 2-3.

ROBERTS, ANITA—Cubs 2, Spanish Club 2, Transfer Student 1.

ROBINSON, JIM—

ROGERS, CHARLAIN—GAA 1-2, Cubs 1, French Club 2.

ROOKS, DIANNA—Choir 1, Operetta 1.

ROOSA, STEVE—Band 2-3, Tennis 3.

you going in your senior year. when friends
they know you'll make friends easily just
I don't think I'll ever think more of any
one person. Love always, Marilyn.

RUNNER, PETER—Science Club 2-3, UNESCO 3.

RUSHEON, JANET—Student Council 2, Thespians 2-3, Girls' State 2, Plays 2, BRBC Feature Director, French Club 1, Cubs 1, NFL 1-2, TARS Vice President 3.

SAMPSON, GARY—Ski Club 2-3, Latin Club 1.

SANDOE, ANNE—Owl Staff 3, Thespians 1-2, Vodvil 1-3, Plays 2, GAA 1-2-3, French Club 2, Latin Club 1, Cubs 1.

SATO, RICHARD—Cross-Country 2, Baseball 2-3.

SAUNDERS, HARRIET—

SCHADEGG, DIANNE—Cubs 1-2, French Club 1-2.

SCHIPPER, MARC—Owl Staff 3, Vodvil 3, Student Council 1-2-3, BRBC 1-2, Folk-Song Club 1-2, President POW 1, Boy of the Month 3, Football 2-3, Basketball 2-3, Golf 2, Triangle Club 2, Youth in Gov't. Chairman.

SCHNEIDER, PAULA—German Club 3, Transfer Student 3.

SCHONE, GARY—Ski Club 1-2-3, German Club 2, Band 1-2.

SCHRADER, JANET—Choir 2-3, Thespians 2, Triangle Club 3, Plays 2, Unesco 1-2, Secretary 3, President German Club 3, Operetta 3.

SHANNON, HARLAN — Odaroloc 3, Vodvil 2, Band 1-2, Operetta 1-3, Football 1, Orchestra 1-2-3, Thespians 1-2-3, Science Club 1-2, Class Plays 1-2-3, All State Orchestra 1-2-3.

SHAPARD, MIKE—

SHAW, BECKY — Y-Teens 3, Medical Panthers 2.

SHINN, JERRY—Student Council 1-2-3, B-Club 3, Football 1-2-3, Basketball 1.

SHORT, CAROL—Student Council 2-3, GAA 1, Cubs 1-2-3, Ski Club 1-2, Latin Club 1-2, Spanish Club 3, Choir 1, TARS 1-2, Homecoming Queen Candidate 3, Miss Merry Christmas 3.

SIBIGHOTH, GARY—B-Club 3, Football 2, Track 1-2-3, Cross-Country 3, Basketball 1-2-3, Cub Sweetheart Attendant.

SINDT, RICK—TARS 3.

SLUTZ, KAREN — Orchestra 1-2-3, All-State Orchestra 1-2-3, Thespians 2-3, Triangle Club 3, Plays 2-3, GAA 1-2-3, German Club 1-2-3, Radio Club 1-2-3, Secretary-treasurer.

SMITH, GARON—Latin Club 3, Science Club 1-2-3, Baseball 2.

SMITH, LESLIE — GAA 1-2, BRBC 1, Cubs 1-2, Folk-Song Club 1-2, Ski Club 1-2, French Club 1.

SMITH, MARILYN — GAA 3, Spanish Club 2-3, Small Girls' Group 3.

SMITH, NORMAN—

SMITH, PHYLLIS—GAA 1-2, Cubs 2, Folk-Song Club 2.

SMITH, ROBBIE—

SNEDDON, MARY—GAA 2, Spanish Club 2-3, Cubs 2.

SPARKMAN, BETTY—Vodvil 3, Student Council 3, BAA 1, Latin Club 2.

SPENCER, SHERRY—GAA 1-2-3, BRBC 2, Cubs 1-2-3, Ski Club 1-2-3, French Club 1-2-3.

SPURLOCK, BOB—Ski Club 1-2-3, Band 1-2-3, Wrestling 1-2, Track 3.

SQUIRES, JOHN — German Club 2-3, Radio Club 1.

STALLINGS, SHELLEY—Latin Club 1.

STEWART, BRUCE—Unesco 2, Russian Club 2-3.

STILES, KATHY—GAA 1, Cubs 1-2, Choir 1-2-3, Small Girls' Group 2, Operetta 3, Stepperettes 2, Varsity Cheerleaders 3.

STOCKER, CURTIS L. — BRBC 1, Ski Club 2-3, German Club 1, Track 2-3, TARS 1, NFL 1-2-3, (President 3), Triangle Club 3.

STOKES, ARLEN—Student Council 1-2-3, BRBC 3, IRC 3, Boy of the Month 3, Basketball 1, Teen Dems 3, NFL 3, Boys' State 2, Student Council Treasurer 2.

STONE, KATHI — Choir 2, Small Girls' Group 2.

STURM, WAYNE—Boys' State 1.

SUZUKI, ALAN—Band 1-2-3, Golf 1-2, Orchestra 2-3, Intramural Basketball 3.

SWITZER, LINDA—

TALLY, DAVE—Choir 1-2-3, Vocal Group 2-3, All-State Choir 2, Thespians 1-2, Triangle Club 3, Plays 1-3, Folk Song Club 1-2.

TENENBAUM, LISA—Vodvil 3, GAA 1-2-3, French Club 1-2, Latin Club 1, Secretary 2, President 3, Orchestra 1-2-3, Teen Dems 3, Triangle Club 3, Others: All State Orchestra 3.

TERRELL, ANDREW—

THOMPSON, CHARLES — Vodvil 1-2-3, POW 1, Choir 1-2-3, Operetta 1-3, Orchestra 2-3, Thespians 1-2-3, Class Plays 1.

THOMPSON, STEVE—Football 1-2.

THOMSON, DAY—GAA 2-3, Ski Club 2-3, Latin Club 1, Augen 2, President 3, Orchestra 3, Teen Dems 3, UNESCO 3, Triangle Club 3, Others: All State Orchestra 3.

THULIN, ROY—

TOLEDO, EDDIE—Football 1, Baseball 1.

TONEY, GARY—

TOWLE, DEBBIE—Student Council 1-2, GAA 1-2, Cubs 1-2, Folk-Song Club 1, Ski Club 1-2-3, Spanish Club 1, Choir 1.

TRAIN, SUE—Choir 1.

TREMAINE, LYNN—GAA 1-2-3, Cubs 1-2, Ski Club 1-2-3, French Club 1-2-3, POW 3, Transfer Student 1, Others: Wandereers 1.

TURNER, TERRY—

ULLERY, BOB—Student Council 1-2-3, Ski Club 1, Choir 1.

VAN HORN, JUDY—

VICKERY, CHERYL—Cubs 2.

VIELEHR, VIRGINIA—Vodvil 3, Student Council 2, GAA 1-2, Cubs 1-2, President 3, French Club 1-2, Girl of the Month 3, Choir 1-2-3, Small Girls' Group 1, Operetta 3, Homecoming Queen Candidate 3, Triangle Club 3.

VOHS, ROGER—Spanish Club 2, Basketball 1-2.

VON GLAN, DENINE—Student Council 2, Orchestra 2-3, Thespians 2, NFL 3, Class Plays 2, Others: All-State Orchestra 3.

WAGAMAN, MARTI—Odaroloc 2-3, Student Council 2, FTA 3, GAA 1, Cubs 1-2, Ski Club 1, German Club 1-3, Choir 1-2-3, Operetta 2-3, Stepperettes 2.

WAGNER, CAROLYN—FTA 3, Cubs 1-2-3, French Club 1, Medical Panthers 2-3, Homemaker of the Year.

WALKER, HENRY (BUD)—Football 2, Cross-Country 3, Baseball 1-2-3, Basketball 1-2-3.

WARREN, ED—IRC 3, Teen Dems 3.

WARREN, SYLVIA—Band 1-2, Thespians 1-2-3, Plays 1-2, GAA 1-2, French Club 2, Cubs 1, Ski Club 3.

WASLEY, KNOX—Student Council 1-2-3, B-Club 2-3, Latin Club 1, Football 1-2-3, Baseball 1-2-3, Basketball 1-2-3, Boys' State 2.

WATTS, KAY—

WELLBORN, DARYL—

WENDLING, BOB—B-Club 3, Band 1, Football 1-2-3, Track 1-2-3, Basketball 1-2-3.

WERGIN, DAVE — Student Council 3, Football 1, Wrestling 1-2-3.

WICKS, DAVE—Student Council 2, Ski Club 3, Spanish Club 3.

WILLIAMSON, GARY—

WILLYARD, ANN—Owl Staff 3, Vodvil 3, Student Council 2-3, GAA 1-2-3, BRBC 1-2, Cubs 1-2-3, Folk-Son Club 1-2, Ski Club 1-2-3, Latin Club 1-2-3, Girl of the Month 3, Pom-Pom Girl 2, Homecoming Queen Candidate 3, Junior Class Officer 2, Senior Class Officer 3, Miss Merry Christmas Candidate 3.

WILSON, KATHY — GAA 1, Cubs 1, Spanish Club 1-2, Thespians 2-3, Class Plays 2.

WILSON, LARRY E.—Student Council 1, IRC 3, Track 1-2, Teen Dems 3, UNESCO 1, Boys' State 2.

WILSON, R.—Student Council 1, Football 1-2, Track 1-2-3, Cross-Country 2.

WINN, CAL—German Club 1-2, Band 1-2, President 3, Pep Band 1-2, Thespians 1-2, President 3, NFL 2-3, Class Plays 2-3, Triangle Club 3.

WINSTED, JOHN — Band 3, All-State Band 3, Golf 3, Transfer Student 3, Key Club 3.

WOLCOTT, DOROTHY—GAA 1.

WOLZIEN, TOM—Student Council 1-3, Odaroloc Staff 1, Owl Staff 2, Editor 3, Orchestra 1-2, Vodvil 2-3, Triangle Club Vice-President 3, Boys' State 2, Unesco 1, Treasurer 2, Vice-President 3, Latin Club 3, Boy of the Month 3, Young Dems 3.

WUBBEN, JOAN — BRBC 3, Cubs 1, French Club 1, Y-Teens 1.

YOUNG, DEDE—Student Council 1-2-3, GAA 1, Cubs 1-2, Folk-Song Club 2, Ski Club 2, French Club 1-2-3, Pom-Pom Girl 2, Homecoming Queen 3.

YOURTZ, LISA—BRBC Staff Member 3, NFL 2-3, Transfer Student 2, Class Plays 3.

ZAMORA, LIL—GAA 1, Cubs 2, Spanish Club 1-2.

ZOBROW, LUISE—Orchestra 1-2-3, All-State Orchestra 1-2-3, Vodvil 2, Triangle Club 3, IRC 1-2-3, Vice-President 2-3, Franch Club 1, Girl of the Month 3, Folk Song Club 1-2, Young Democrats 1-2, President 3, Ski Club 1-2-3.

Upon completion of ODAROLOC 1965, four members of the staff celebrate the school year's end. Nancy Quiggle, Kathy Coolidge, Cassie Nelson and Harlan Shannon.

. . . A YEAR OF SUCCESS . . .

Juniors were victorious in the annual trip sponsored White Christmas gift drive.

Trackman Bob Nakosteen gives the winning effort.

Lunch, a time to meet and talk with friends.

. . . A YEAR OF COMPANIONSHIP . . .

3:10, "yuk-it-up" time.

Somewhere, someday.

MINNIE AND JAKE

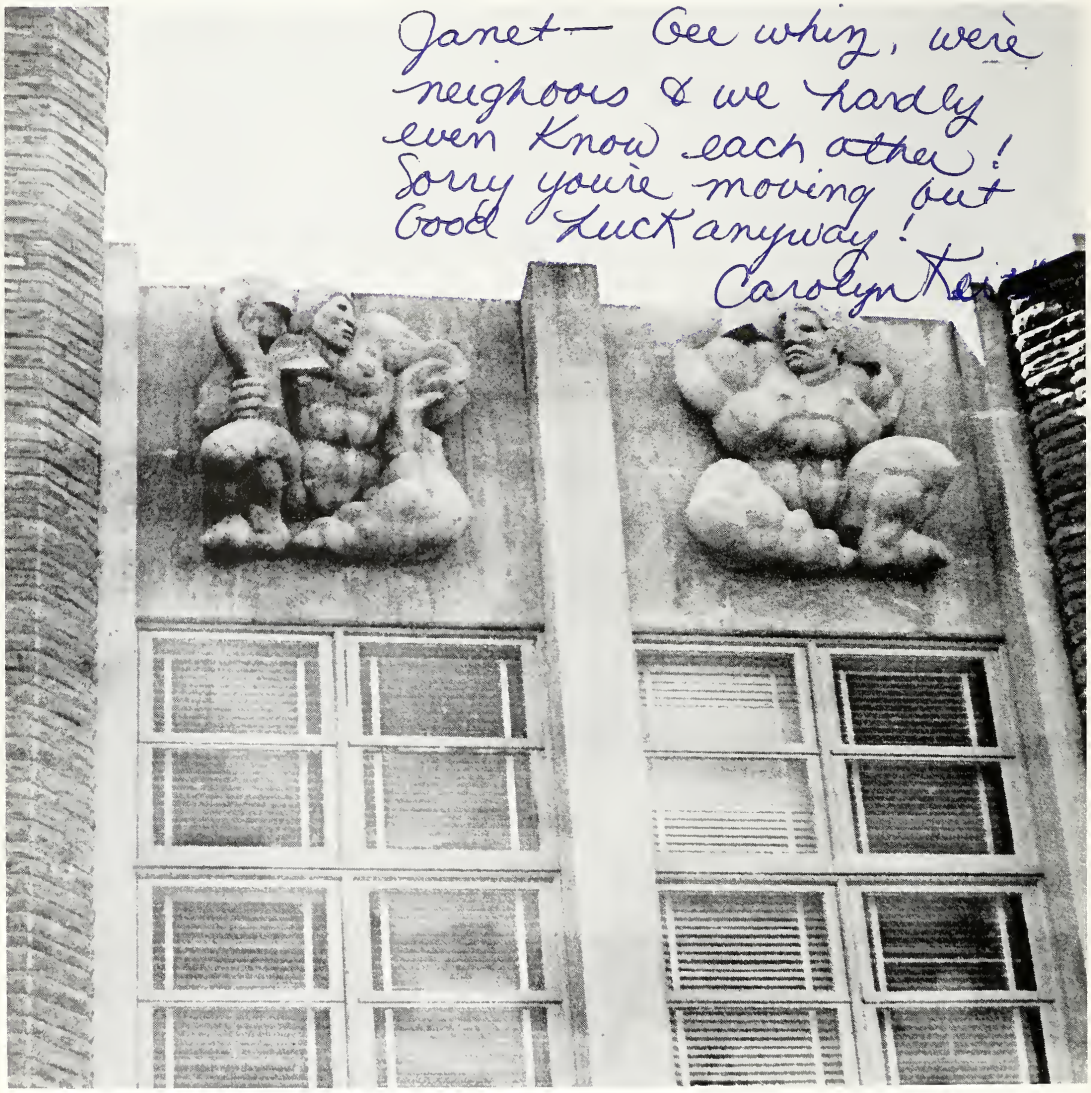

Wisdom of mind, strength of body . . . these are the goals of education at BHS. Students are traditionally reminded of these, their goals, by the two statues over the front entrance of BHS. — Minnie, symbolizing wisdom, and Jake, symbolizing strength.

MINNIE AND JAKE REIGN

New teachers and students bow to Minnie and Jake in the traditional initiation ceremonies.

September 8th was an eventful day for B.H.S. students as they returned to pay homage to Minnie and Jake, the two statues on the front of Boulder High School, which symbolize wisdom and strength.

Seniors reveled in their new glory as prominent leaders of the school. Juniors as experienced members of the student body, and Sophomores as newly established high schoolers, glimpsed a preview of the year ahead of them.

Janet —

Well I guess we survived Miss Noret more or less. Wish you could be here next year but since you just won't do it (out of spite), have fun in New York

Phil Rice

JOHNSON
PUBLISHING
COMPANY
BOULDER
COLORADO

Dear Janet,

Don't mind the spec. here much in privilege it has been to know you & know that French won't even be the same! Rotten luck in future years,

Judy Ruble

JANET,
WE GETHAVING
ARE GOING TO MISS
YOU NEXT YEAR!
WHEN YOU TURN THE
TIME - PLEASE WRITE!
GOOD LUCK ALWAYS DOING
LOVE
SUE
GOOD -
BE GOOD -
LOVE
Kapowski

Bill Ferguson

Janet
There's not much one can write in a book can one?!! You've been a really good friend - one I can be depressed to. It really helps.
I'm sure the kids in New Jersey will benefit from your year there. Come back and stay with me whenever you can - No notice necessary. Don't let anything ever change you because you're great like you are.
I want to keep in contact with you.
Best of luck.
Jane Young

Dear Janet
Best of luck in the future
Blanca

I'm gonna miss you so much next year. I can't bare it. But don't think about that. Spare the sweetest, prettiest, nicest, prettiest, thinnest girl I know. And don't ever forget it! I love you.
Love, Sally

Janet,
Well sure miss ya next year but after all you got to be an honorary key-ette first
Best of luck
Lauren Allen

Janet,
We really miss you next year.
Enjoy Paris and Be good
Always keep your
Faith in God
Love
Wolfe

Janet,
You're really going to leave us? - You just can't! We need girls like you, even if I hate the competition.
WRITE to me - okay?
Best of absolutely everything,
Leslie

Janet,
I'm really sorry you missed the Bugle Beads in N.J. Be good and enjoy your year away. Keep your faith in God and always remember, God bless you and the very best of luck everyday.
Love, Kathy
Johnson

Janet,
Don't forget you must write! Don't forget to have a great time in Paris.
Love Dee Dee

Dear Janet,
Hope you have a great time in Paris. Don't forget to write!
Love, Sue

Dear Janet,
Hope you have a great time in Paris. Don't forget to write!
Love, Sue

Dear Janet,
Hope you have a great time in Paris. Don't forget to write!
Love, Sue

Dear Janet,
Hope you have a great time in Paris. Don't forget to write!
Love, Sue

Dear Janet,
Hope you have a great time in Paris. Don't forget to write!
Love, Sue

Dear Janet,
Hope you have a great time in Paris. Don't forget to write!
Love, Sue

Dear Janet,
Hope you have a great time in Paris. Don't forget to write!
Love, Sue

Dear Janet,
Hope you have a great time in Paris. Don't forget to write!
Love, Sue

Dear Janet,
Hope you have a great time in Paris. Don't forget to write!
Love, Sue

Dear Janet,
Hope you have a great time in Paris. Don't forget to write!
Love, Sue

Dear Janet,
Hope you have a great time in Paris. Don't forget to write!
Love, Sue

Dear Janet,
Hope you have a great time in Paris. Don't forget to write!
Love, Sue

From one SPH Student (Special Handicapped)
to another, have fun this
summer and next year, etc
Always remember
Norrison + Commager!
Laurel Cooper

Dan
I had to go to the last
page to find room
I wish you the best
of luck where ever you
are.

Janet -
You are really
great kid.
Sure
Lynn
Mastlin

Bob Kaiser
Much
Room
for writing
Know you
always are
nice. You
Stay
Kathy

Janet,
It's tough but
maybe better
Cate Walker.
Bonnie Lee
-67

Janet,
Here's to a great
year, hope you
remember me after
you move (snif)
Bye sweet cute and
you'll go far. Next time you
have a water balloon
fight, hope you WIN!
Barb
Olson

Janet,
Best of luck
to a very talented
and an extremely
nice girl. I hope
you enjoy your new
home. Bill Neuss
Best of luck
Ruth Anne
Allrighton
I'll sure think of
you in the science lab.
Stay sweet cute and
Have a water balloon
fight, hope you WIN!
Barb
Olson

Janet
It's too da
sad to see you
go, but play good
football.
Love ya
Russ
Hyder

Janet
Bell
Now you can run,
run, run, run
Love
Bruce
Drake